INDICATIONS.

GENERALLY FAIR TONIGHT AND TUESDAY.

The Fort Wayne Sentinel

We are measured, not by the occasional heights we may attain, but by the level on which we habitually live.

ESTABLISHED 1833. FORT WAYNE, IND., MONDAY, MAY 5, 1902. PRICE TWO CENTS

RABEL ENDS HIS LIFE

Wife-Slayer Hangs Himself in His Cell at the Jail With Strip from His Blanket.

CONTRIVED TO CHEAT THE LAW

His Young Wife Died Sunday Evening at St. Joseph Hospital from Wounds Inflicted Saturday---The Murder Was Long Contemplated by the Husband

William Rabel, the young man who shot and mortally wounded his wife on Indiana avenue late Saturday afternoon, as a result of which the woman died at St. Joseph's hospital little more than twenty-four hours later, completed the final chapter in the dark tragedy Sunday night by hanging himself in his cell at the county jail.

Rabel worked so quietly that none of the other prisoners were aware of his suicide. A strip of the blanket torn from his cot supplied the noose, and his lifeless body was found dangling from the end of the improvised rope when Turnkey Smith opened the doorway leading to the cell department of the jail at 5:15 o'clock this morning. He called to Henry Miller, another of the prisoners, and asked him to awaken Rabel. Miller stepped to the door of Rabel's cell, then threw up his hands in horror, exclaiming:

"It's all off; he's hung himself!"

TRAGEDY ON TRAGEDY.

Startling events in the fearful tragedy followed each other with sensational rapidity. It was shortly after 3 o'clock Saturday that Rabel, meeting the wife from whom he had been separated in a sparsely settled portion of Indiana avenue, near the extreme southern limits of the city, fired two bullets from a 38-calibre revolver into her back as he passed her. As the moaning woman, with blood gushing from her wounds, sank to the ground the husband rushed to her prostrate form and struck her several vicious blows across the forehead with the butt of his revolver, and fled from the scene.

Three hours later Rabel was placed under arrest and lodged in the county jail. Sunday evening at 6:30 o'clock Mrs. Rabel passed away at St. Joseph's hospital. By 9 o'clock the husband had heard, almost without a show of feeling, of her death. Sometime during the early morning hours today, planning and executing his own death with extreme caution against making a noise that would arouse other prisoners, the murderer cheated the law by ending his own existence.

HE WORKED QUIETLY.

Rabel occupied cell No. 6 on the lower floor of the criminal department of the county jail, the cell facing the south. To the west of him were four unoccupied cells. The cell immediately to the east was also vacant, but others were occupied, yet none of the prisoners heard a sound from Rabel's cell during the night. Henry Miller, a young prisoner occupying the second cell to the east, as well as one or two others of the prisoners, say they did not go to sleep until 1 o'clock this morning and that the suicide must have occurred after that hour. Miller appears to have been the last man to speak to Rabel, who retired to his cell about 10 o'clock. Some time after that hour he called to Rabel to put his shoes up in the grated doorway to prevent the rats from getting at them. Rabel answered pleasantly and seemed in excellent spirits.

HOW IT WAS DONE.

In each of the cells there is a water closet, flushed by water which flows through a two-inch iron pipe extending cross-wise of the cells near the top of the walls. Rabel had torn from the heavy blanket upon his cot a strip perhaps twelve inches in width and twisted it into some semblance of a rope.

This he threw over the water pipe above, wrapping it twice about the pipe in such a manner that both ends were hanging downward several feet. Standing upon the water closet, Rabel had tied one end of the blanket about his neck, making an ordinary double knot. Grasping the loose end of the blanket in his hands, he simply stepped off the water closet, a slow and terrible death from strangulation.

When Prisoner Miller made his startling announcement Turnkey Smith was alone and could not enter the cell corridors. He hastily called to Sheriff Stout, who had not yet arisen, and that official hurried downstairs and into the cell where the suicide hung. It required but a glance to ascertain that death had ensued, and Coroner Barnett was summoned by telephone.

A GHASTLY SIGHT.

Within a few minutes Dr. Barnett had reached the jail. Rabel was hanging at the rear corner of his cell, his face toward the west wall, his toes touching the stone floor, and his hands grasping the loose end of the strip of blanket in a death grip. Rabel had removed his shoes and his coat, and the stretching of the blanket rope had permitted the toes and forward portion of his foot to touch lightly upon the floor. The head was deflected forward, and at the back of the neck was a considerable space between the noose and the man's body. Coroner Barnett finds that Rabel's death was due to strangulation by his own hand.

Dr. Barnett believes the hanging must have occurred shortly after 1 o'clock, for the body was quite rigid, and as the coroner cut it down the body, resting upon the feet as in life, remained in a standing posture, adding to the ghastly aspect of the scene. Nothing remained in the cell which could throw further light upon the case, and the body was removed temporarily to the Peltier morgue, where, as the sensational news spread about the city, hundreds of curious people called to view the remains during the early morning hours.

Later the body was taken to the Scheumann undertaking rooms, where it was prepared for burial, and other hundreds of spectators formed almost a continuous procession past the casket. Late this afternoon the remains were taken to the home, on Beaver avenue. The funeral arrangements have not yet been completed, but the interment will occur at Prairie Grove.

HAD INTIMATED IT.

There are evidences that Rabel had not only deliberately planned to kill his wife, but intended also to end his own existence, though the latter part of the program had been confined to mere intimation and knowledge of it did not reach the officers until today. Last evening, in talking of his case with Turnkey Smith, Rabel said he presumed that he would get a life sentence, and remarked that a man might as well be dead as in the "pen." He did not seem at all depressed, however, and there was not the slightest suspicion that Rabel contemplated suicide.

He told the officers that had he not been captured at the time he was they would never have gotten him to jail, but there was nothing in either his words or manner to indicate that he was worried over his crime, or that he would seek to evade the law by taking his own life. Today it is also learned that while sitting with other prisoners smoking cigarettes last evening, one of them asked Rabel for a match. Rabel gave the other prisoner all he had, and when the latter protested against taking the entire supply, Rabel remarked that he would not need them any more. There was at one time a thought of placing Rabel in a double cell with another prisoner, but the double cells contain no cots, and it seemed to the officials like unnecessary cruelty to compel the man to sleep upon the stone floor, when nothing in either his words or actions, so far as known, indicated any contemplation of self-destruction.

LEFT SOME LETTERS.

In Rabel's possession at the time of his arrest were found eight or ten letters which he had written at various times, some of them addressed to his wife, others to Mr. Weikel, the girl's father, and others indefinitely indited "To All My Friends." None of the letters had ever been mailed and they bear different dates extending from early in March to late in April.

Much of the writing is rambling and incoherent, freely interlined with unchaste references and charges of the vilest character against his wife. One or two of them, though unquestionably written by Rabel, are signed by his wife's name, Mrs. Addie Rabel. These are in the nature of good-bye messages, in which the wife is indicated to be making confession of wrong-doing and lauding the husband. Coroner Barnett is inclined to the opinion that perhaps the man had planned to have this missive found upon his wife's person after her death.

Still other letters recite the troubles of Rabel and his wife and contain frequent threats against the woman. Some extracts from Rabel's letters are here given:

THREATS AGAINST WIFE.

Under date of March 26 Rabel wrote: "I will give her a pill that will stop it. I will give her a dose that no doctor can cure."

March 19: "As I have seen the one I love so much run with other men, I will put a stop to it. I will put her to sleep and she will never wake. I will give her a dose of gun bullets, so she can rest easy. My wife has taken me for a d—d fool. Now I will show her what a d—d fool I am. I am d—d fool enough to make her go to heaven or hell, and I think she has the right road to hell. I have no use for that kind of a wife, so I am better off in the ground."

March 20: "Dear Friends: I have watched my onery woman so much that I was getting tired of it, and thought I would put a stop to it, and now I have done it stop all my trouble with her and with all others. I have no friends, so I cannot say good-bye to anyone."

These letters are now in the possession of Coroner Barnett and the above extracts can only convey a general idea of the tenor of them all, for many of them reek with the vilest accusations against the woman.

Another surprising feature is the finding of the letters with the woman's name signed to them, though the indications are that Rabel wrote them all. This fact may tend to substantiate the claim of the woman's friends that she did not write the vile letter to Rabel from Marion, and for which she was arrested, given a hearing and held to the federal grand jury on the charge of sending obscene matter through the mails.

WOUNDS PROVE FATAL.

Death ended the brief but troublous life of Addie Rabel at St. Joseph's hospital at 6:30 o'clock Sunday evening, when the shots fired by her husband Saturday afternoon proved fatal. There had been little hope from the first, for the condition of the patient had precluded anything like an examination for the removal of the bullets. One ball had entered near the top of the left shoulder, ranged inward, and, though painful, was not regarded as dangerous. The other penetrated the back lower down, nearer the spinal column, and was quickly recognized as extremely dangerous.

During Saturday night the patient became restless, suffered intensely and her condition became more alarming. Toward morning there were intermittent periods of unconsciousness, and at noon there came a paralysis of the entire body below the waist line, doubtless due to the injury of the spinal cord inflicted by the bullet which penetrated near it. The patient's temperature rose rapidly, the pulse became high and feeble and Dr. Ensien informed the friends who had been summoned to her bedside that there was no possible hope of averting fatal consequences.

HER DYING STATEMENT.

Shortly before 6 o'clock Prosecutor Emrick, Sheriff Stout, Deputy Sheriff Ryan and Stenographer J. B. Fonner went to the hospital, and, together with Levi Weikel, father of the dying girl, were admitted to her room. The questions propounded by the sheriff, together with the answers of the woman, were taken in shorthand by Mr. Fonner, and are as follows:

Q.—"Addie, do you know who is talking to you? I am Sheriff Stout; don't you remember me?"

A.—"Yes, I know you."

Q.—"Did your husband say he would shoot you before he made the attempt on Saturday evening?"

A.—"Yes."

Q.—"Did Will Rabel ever threaten to shoot you before this?"

A.—"Yes; he said he would shoot me."

Q.—"How long ago was that?"

A.—"Just the other day."

The woman was fully conscious, though suffering intensely and growing steadily weaker. Another slight hemorrhage developed at this stage and it was recognized as impossible to question her further. Death had set its seal upon the unfortunate woman, she sank gradually, and within half an hour after the officials had left the hospital she was dead.

TELLING THE PRISONER.

Pacing up and down the corridor at the county jail was the husband, entirely ignorant of the progress of the life and death battle being waged by his wife at the hospital. Indeed, he had made little inquiry concerning her, though talking almost constantly of his troubles to other prisoners in the corridor.

About 8 o'clock Sheriff Stout ordered Turnkey Smith to bring Rabel into the dining room of the jail, where for an hour the officers questioned the man. Rabel showed little or no concern over his deed. Before he had been told of his wife's death Rabel admitted to the sheriff that he had made up his mind two or three weeks ago to kill her if she said anything to him, though he denied having particularly "layed for her" with the revolver.

Talking of the events which led up to the tragedy, he said whenever opportunity offered the girls would make slighting remarks about him, such as "There goes Vanderbilt," and it made him mad. He denied having ever followed his wife, except on one occasion, when she came down town and "made a date." He has been living with his parents on Beaver avenue, and said that Saturday morning he arose at 5 o'clock, and after feeding and attending to his father's horse, he ate breakfast and went down town, remaining until 10 o'clock. Returning, he remained at home until after dinner, when he went over to Maxwell's grocery, on Indiana avenue, to borrow a monkey-wrench to repair a pump. He completed this work, returned the wrench to the grocery, and as he emerged from the door he saw his wife and her brother approaching from the south on Indiana avenue.

GAVE HIS VERSION.

Rabel said he left the grocery to go to the home of his brother at the Kayler brickyard. "When I was about two feet past my wife and her brother," said Rabel, "my wife remarked, 'There goes Vanderbilt,' and called out something about me to a woman across the street. This made me mad and I turned and fired."

Replying to Sheriff Stout's question, Rabel said he was about six feet away from the woman when the shots were fired. Continuing, Rabel said: "Her brother, Lawrence, ran toward me and struck at me after I fired the first shot. Then he ran home. I did not try to shoot him. I only shot three times. My wife did not say a word after I began to shoot, and I did not hear her scream. When she fell I went up to her and hit her over the head with the butt of my gun. After this I went home, and from there to my brother's house; told his wife about the shooting, and then went west to the river, crossed at the Stellhorn bridge and went south along the river until I was captured."

SAID HE WAS SORRY.

"Well, Billy," said Sheriff Stout, "you are under arrest for murder; your wife is dead."

Rabel stared for a moment, flushed slightly and gulped down the lump which rose in his throat before he said quietly: "Is that so? What time did she die? I was sorry after I had fired the first shot." The words were empty; there was not the slightest show of feeling or remorse, but under the terrible situation the prisoner manifested a heartless unconcern.

"Sorry?" interjected Deputy Sheriff Ryan; "sorry after you fired the first shot, yet you went forward and beat your wife over the head?"

Rabel made absolutely no reply, but simply stared into vacancy. When the sheriff informed him that he would probably be taken into court for a preliminary hearing today, Rabel said: "I suppose they will let me have a lawyer." Sheriff Stout replied affirmatively and when Rabel recited his penniless condition and asked who would be appointed to defend him, Mr. Stout stated that P. B. Colerick would probably be appointed. The prisoner said he was satisfied and wanted to see him at once, but a heavy rain was falling and Sheriff Stout suggested that they wait until morning before notifying the attorney. To this Rabel agreed, but insisted that Mr. Colerick be sent for at the earliest possible moment today.

An hour after this conversation Rabel was locked in the cell from which he was never to emerge alive. Rabel was very communicative to the other prisoners, and on Sunday morning he told them that he had had a dream during the night, in which he was having his trial in the court room. He said the judge was about to pass sentence upon him and his wife stood there pleading for him.

(Continued on Fourth Page.)

QUEEN IS SAVED

DANGER TO WILHELMINA NO LONGER IMMINENT.

DAY'S BULLETINS HOPEFUL

OPERATION PERFORMED WITHOUT DIFFICULTY.

SHE WAS VERY NEAR DEATH

ANXIETY OF PEOPLE IS SOMEWHAT RELIEVED.

The Hague, May 5.—"It is a great disappointment; but the queen is saved." Such is the general feeling regarding the sad event of yesterday evening. The extreme seriousness of

Photo by Wagner & Mottu, Amsterdam.
QUEEN WILHELMINA.

her majesty's condition was closely connected with the acutely infectious malady from which she was convalescing, and this complication involved imminent danger of her death. The operation necessitated under such conditions was performed without difficulty, and without serious complications, which often arise in such cases, supervening. Consequently the intense anxiety felt throughout the castle has been replaced, to some degree, by confidence, since the queen's symptoms continue to indicate that the danger is no longer imminent.

A bulletin posted at Castle Loo at 2 p. m. today announced that the condition of Queen Wilhelmina was satisfactory up to the present time.

None of the doctors attending her majesty left the palace last night, and neither the queen mother nor the prince consort went to bed.

The confinement of the queen was long and difficult and artificial means were resorted to.

A HOPEFUL BULLETIN.

A bulletin issued at Castle Loo this morning is as follows:

"As has been feared the illness from which Queen Wilhelmina is suffering put an end, yesterday evening, to the hopes for a happy end, the realization whereof was expected in September next.

"All things considered, her majesty's condition is satisfactory at the present moment."

The more reassuring tone of this morning's official bulletin did little to allay the apprehensions of the public regarding the condition of the queen. The streets are dotted with despondent groups of people, anxiously discussing the exceedingly scant information permitted to leak out. The offices of the official newspapers were besieged with inquirers and surrounded by people awaiting bulletins. Telegrams of inquiry arrived from all parts of the world. All the foreign diplomatists either personally called for news or sent their secretaries to make inquiries about her majesty's health.

FIRST BAD SYMPTOMS.

It transpires that the first disquieting symptoms in the queen's condition manifested themselves during Saturday evening. An urgent summons was dispatched for an accoucheur, who remained at her majesty's bedside all night long and summoned Dr. Roessingh and Prof. Konwer, the gynecologist, of Utrecht university, who arrived at Castle Loo yesterday afternoon. The symptoms of complications became more and more pronounced and the condition of the queen was considered extremely grave. The queen mother and the prince consort did not dare leave the bedside. Towards nightfall the patient became worse and suffered intense pain. The most critical time was reached between 10.30 and 11 p. m., and there was no relaxation to the extreme suspense of all present in the sick room until the doctors, at about midnight, were able to announce that the accouchement was over.

This morning's statement that, in spite of great pain, her majesty's condition was relatively satisfactory, considerably lessened the anxiety of the queen's relatives and attendants. This feeling of relief was increased by the departure of Prof. Konwer from the castle and the wording of this afternoon's bulletin.

TWELVE LIVES LOST IN A CLOUDBURST

Anadarko, Okla., May 5.—A report was received here today of a waterspout at Fem, a town on the Choctaw railway, in which it is said twelve persons were drowned. The wash in the river is said to have risen ten feet. Anadarko people living on the bottoms fronting the river are hurrying to higher ground.

TWO LOSE LIFE IN A FIRE

FATALITIES IN A BLAZE IN NEW YORK.

Man and Woman Perish and Another Woman Will Die—Fire in Factory Causes Panic.

New York, May 5.—Two persons perished and several were injured today in a fire which gutted the building, 304 Pearl street, occupied by the Eureka Bedding Co. The dead are Emma Boltcher, 19 years of age, and John Lynch.

The injured are Ethel McGrath, burned, probably fatally; Kate Wadsworth, contusions of back and internal injuries, caused by jumping from fourth floor; Annie Gilroy, sprains and bruises, caused by jumping from fourth floor.

The fire started on the first floor, near a pile of stair pads. A boy was sweeping some loose cotton over the floor and it is supposed that he swept the stuff over a lighted cigar or cigarette stub. The cotton burst into a blaze, the stair pads were set afire and in an instant the fire spread throughout the first floor and mounted upwards.

A panic ensued and disregarding the fire escapes many of the employes jumped from rear windows to the roof of an extension. It was in this way that Miss Gilroy and Miss Wadsworth were hurt. The bodies of Miss Boltcher and Lynch were found on the top floor, death having resulted from burns and suffocation.

DIED IN JAIL.

Saturday The Sentinel stated that Peter Weiland, arrested a few days before for assaulting his wife, had been taken from St. Joseph hospital to the hospital war dof the jail, and had been placed in the padded cell to prevent him from doing himself serious injury while suffering from mental aberration, doubtless caused by excessive drinking. Later, that is to say, about supper time, Saturday, Weiland was found dead in his cell, and today an investigation of the probable cause of his death was made by Coroner Barnett. Dr. Barnett has not yet returned an official verdict, but says that death was occasioned by traumatic pneumonia, caused from the effect of the fracture of the second, third and fourth ribs on the left side, just over the heart. Closer examination showed that the fractures were certainly more than forty-eight hours old and must have occurred previous to the man's confinement in the jail, and probably before his arrest. The coroner is still conducting his investigation into the probable circumstances relating to the accident.

MRS. SOFFEL PLEADS GUILTY.

Pittsburg, Pa., May 5.—Mrs. Kate Soffel, the wife of Warden Soffel, of the Allegheny county jail, who figured in the sensational escape and recapture of the Biddle brothers last January, was called into court this morning and entered a plea of guilty to the charge of aiding and abetting in the escape of prisoners. She will be sentenced next Saturday. The maximum penalty is two years in the penitentiary.

ANOTHER SMALLPOX CASE.

Dr. Macbeth this afternoon reports another case of smallpox in the city, the patient being Joseph, the two-year-old son of Mr. Judey, at 25 Clark street, in Bloomingdale. The little sufferer will be removed to the pest house, the father going with him to care for him.

WRECKED BY GAS

A TERRIBLE EXPLOSION IN MARION, IND.

MANY PERSONS ARE HURT

TWO OF THEM INJURED WILL PROBABLY DIE.

BIG BUILDING DEMOLISHED

PROPERTY LOSS WILL REACH $35,000.

Marion, Ind., May 5.—A building in South Branson street, occupied by Fansler's drug store, Rowan's grocery, John Dilday's saloon, John Darnell's saloon and Hudson & Otis' restaurant, was demolished by natural gas just before noon today, injuring at least a score of people. A number are badly injured.

The building was entirely demolished and the loss will reach into the thousands. Escaping natural gas is supposed to have caused the explosion.

So far as known no one was killed, although a search of the ruins is being made. The loss on the building will reach $35,000. Those most seriously injured are:

Cash Fansler, druggist.
George Rowan, grocery clerk.
Dan Darnell, probably fatally.
J. B. Dilday.
—— Lampert, a boy, probably fatally.
B. L. Stevens, driver of a laundry wagon.
William Otis.
Marion Oakley, colored.
Lem Sailors, bartender.

The wagon that Stevens was driving was standing in front of the building when the explosion occurred. The wagon was demolished and young Stevens was seriously injured.

There was no fire after the explosion, but the fire department was called and began searching the ruins for possible bodies.

POTTER PALMER DEAD.

Chicago, May 5.—Potter Palmer, one of Chicago's oldest, wealthiest and most prominent business men, died at his home on the Lake Shore drive last evening at 5:30. The immediate cause of death was heart failure. Mr. Palmer had been in ill health recently, but was feeling better when he retired Saturday night. He has been one of Chicago's leading men. He was born in New York state in 1826. He came to Chicago when a young man and engaged in mercantile pursuits, his big house passing into control later of Field & Leiter. He invested heavily in real estate and became wealthy. The fire of 1871 burned every building he owned, but he rebuilt on borrowed money and re-established his fortune. He built the Palmer house, which at the time was the finest hotel on the continent. His estate is valued at $25,000,000. Besides his wife he leaves two sons, Potter, jr., and Honore.

LOCAL LINES.

On Saturday Dr. G. W. Bowen celebrated the fiftieth anniversary of his entrance into the practice of medicine.

Mr. and Mrs. Henry Gocke, of Bluffton, were the guests over Sunday of Miss Lillian Snyder, of 1908 Webster street.

The regular monthly business meeting of the B. Y. P. U. will be held at the home of Mrs. E. E. Morgan, 184 East Jefferson street, on Tuesday evening.

M. L. Jones, the wholesale supply dealer, went to Peoria, Ill., today, to attend the annual meeting of the Illinois Association of Photographers. He will be absent all week.

John E. Bulmahn, who recently left for Washington, D. C., to take a position as clerk in the document department of the United States printing office, has been appointed clerk in the copyright department in the Congressional library.

Superintendent of Police Gorsline will leave tomorrow for Louisville to attend the meeting of the International convention of chiefs and superintendents of police of the United States and Canada, of which association he will tomorrow become a member.

A crowd of about twenty people pleasantly surprised Mrs. Analt Duehmig, of 84 Maumee avenue, Saturday evening, in celebration of the forty-third anniversary of her birth. Mrs. Duehmig was presented with a handsome parlor lamp by Mrs. John Stephens in behalf of the guests. Cards and music were the features of the evening and refreshments were served.

WB

ERECT FORM CORSETS

The Erect Form perfects an imperfect figure. Its lines are your lines. It follows the contour of the person, correcting ill grace here and there—but never inflicting harm or discomfort. You MUST have the special style meant just for you. Ask your dealer for YOUR model.

Prices from $1.00 up.

For Sale by All Dealers.

If your dealer cannot supply you, send price direct to

WEINGARTEN BROS.,
Largest Manufacturers of Corsets in the World 377-379 Broadway, N. Y.
No other corset can take the place of the W. B. Erect Form. Accept no substitute

Auction Sale ...OF... Ninety-Six Fine Lots.....

On Saturday, the 10th day of May next, the Riverside Land Co. will offer for sale at public auction 96 fine building lots in Riverside addition, situated on the gravel road about one-quarter mile north of the street car line running to the Feeble Minded Institute. This addition is laid off in one acre lots, which will be sold to the highest bidder on the following terms: One-third cash, the balance in one, two and three years, with 6 per cent. interest, or at the option of the purchaser. The soil of the above lots is a rich, sandy loam, easily worked and suitable for gardening purposes. To those wishing to enter a pursuit of that kind, will say there is nothing in Allen county to beat it. Those desiring a site for a cheap home will do well to take advantage of this sale. These lots are beautifully located on the banks of the St. Joe river. Free transportation will be furnished to and from the grounds. Conveyances will start from the corner of Clinton and Berry Sts., at the Citizens' Trust Co.'s office. Sale to begin at 10 o'clock a. m. and continue all day.

Garden Seeds

In bulk, fresh and true to name. No old stock.

Lawn Grass Seed, 20c Per lb.

Ever green and cheaper than sod.

FLOWER SEEDS.

We carry a full line.

SEED POTATOES: Choice Early varieties. Bliss Triumphs, Early Ohio, Early Rose and others.

S. BASH & COMPANY.

WHERE TO DRINK....

You ought to drink the best Soda in town—It cost no more than the others. Don't know why ours is the best—perhaps because there's more thought and care in the making.

Our stock of Mineral Waters is the largest in the city.

Lithia and Vichey served at the fountain.

Ranke & Nussbaum,
88 CALHOUN STREET.

GOODYEAR GUARANTEED BICYCLE TIRES.
Morgan & Wright style, each - - - - $2.50
Monarch Single Tube, each - - - - - - $2.50
Puncture Proof, each $3.50
Insist on Goodyear Brand.
Sold by Brosius & Brosius, 31 Clinton St., Fort Wayne, Ind.

ALL AFFLICTED with a cough of long standing resulting from la grippe or weak lungs, or hemorrhages, should try my cough and lung syrup, an old Indian remedy made of roots and herbs; it has never been known to fail. Call at 87 Fairfield Avenue. 30-16-tf

BEST FOR THE BOWELS

"If you haven't a regular, healthy movement of the bowels every day, you're ill or will be. Keep your bowels open, and be well. Force, in the shape of violent physic or gall poison, is dangerous. The smoothest, easiest, most perfect way of keeping the bowels clear and clean is to take

CANDY CATHARTIC Cascarets

EAT 'EM LIKE CANDY

Pleasant, Palatable, Potent. Taste Good. Do Good. Never Sicken, Weaken or Gripe: 10, 25 and 50 cents per box. Write for free sample, and book of wonderful health. Address 438

Sterling Remedy Company, Chicago or New York.

KEEP YOUR BLOOD CLEAN

..Troy Laundry..

Our process is the very latest, up-to-date, and we are always the first to adopt the new devices for improving our methods and grade of finished work. If not a patron already, try us and be convinced. Both 'phones, 160. 18 and 20 Pearl street.

F. L. Jones & Co., Props.

AN HONEST DOCTOR

ALL DISEASES AND WEAKNESSES OF MEN.

From whatever cause arising, quickly and permanently cured at the old reliable

Indiana Medical Institute,

No. 19 West Wayne St.
Established in 1874.

These Physicians Cure Where Others Fail.

High integrity and honor, skill and experience, expert treatment and positive cure are the attributes that have made THE INDIANA MEDICAL INSTITUTE famous throughout the land for the past twenty years.

SPECIAL NOTICE.

For 28 years the Indiana Medical Institute has been a fixed fact, and it will remain so. It is as standard as American gold.

The success of Dr. Tucker as a specialist consists in his knowing how to treat all Private and Chronic Diseases better than any other doctor in this state, and it is this knowledge that has given him his immense practice. Most of the unhappiness, sorrow, misery and suffering in this world comes from being sick. If you are sick call on DR. TUCKER, AT THE INDIANA MEDICAL INSTITUTE, NO. 19 WEST WAYNE STREET.

J. W. Younge, A. M. M. D.
PRESIDENT.

W. H. JOHNSTON OSTEOPATH

Has moved to his new location, office rooms 24, 25, 26, Bass block, over First National Bank. Has practiced over two years in Fort Wayne and can give the best references. Licensed by the Indiana State Medical board and registered to treat acute and chronic diseases. The only graduate of American School of Osteopathy, Kirksville, Mo., practicing in this city and immediate vicinity. Examination free Tuesday and Friday p. m. Home phone, Office 1529, residence 1654. dec4-tf

Dr. Ranke,

FT. WAYNE, IND.

Lau Blk. Calhoun & Washington Sts Rooms 11 and 12. Hours 9-12, 1:30-4, 7-8

Practice Limited to Diseases of the

EYE, EAR, NOSE, THROAT.

Glasses Adjusted.

Dr. R. P. White

EYE, EAR, NOSE AND THROAT
SURGEON.
OFFICE WHITE NATIONAL BANK
Rooms 3 and 4.
GLASSES ADJUSTED.
Office hours are 9 to 12—1:30 to 5. Home phone, office, 576; residence, 576

Try The Sentinel Want Column.

SHAMROCKS WIN TWO GAMES

DEFEAT WABASH SATURDAY AND SUNDAY.

Shamrocks Play Fast Ball and Won Without Difficulty—Other Amateur Games.

The Shamrock base ball team of this city defeated the Wabash All-Professionals Saturday and Sunday, making thirty-five hits and twenty-five runs in the two games. A big crowd witnessed the Sunday game, hoping to see Knepper, the ex-National league pitcher, dish up an article of ball the Fort Wayne boys would not relish. Robbins, who has been on the hospital list, was on the slab for the first time this season and showed that he had not lost any of his effectiveness. Both teams played fast ball, Tieman leading both teams in hitting. The tabulated story of Sunday's game is as follows:

SHAMROCKS.

	A.B.	R.	H.	P.O.	A.	E.
Cherry, 3b..	5	0	1	2	4	0
Quinn, cf...	5	0	1	4	0	0
Tieman, c...	5	2	3	4	0	1
Smith, ss...	4	2	0	2	3	1
McDarby, 1b	3	0	1	9	0	0
Goff, 2b....	4	1	2	2	3	0
Romary, lf..	4	1	1	2	0	0
Hicks, rf...	4	0	1	0	0	0
Robbins, p..	4	0	0	0	4	0
	38	6	10	27	14	2

WABASH ALL-PROFESSIONALS.

	A.B.	R.	H.	P.O.	A.	E.
Gogan, cf...	3	0	0	2	1	0
Poor, ss....	3	1	1	2	2	2
Elder, rf....	4	0	0	2	0	0
Currans, 1b.	4	0	0	10	0	0
Knepper, p..	4	0	1	0	1	0
Ellis, 3b....	4	0	2	0	3	0
Packard, 2b.	3	0	1	1	3	1
Hiatt, lf....	4	0	0	2	0	0
Oiler, c.....	4	0	2	8	0	0
	33	1	7	27	10	3

Innings—
Shamrocks . 0 0 0 4 0 0 0 2 0—6
Wabash ... 0 0 0 0 0 1 0 0 0—1

Earned runs—Shamrocks, 2. Two-base hits—Quinn, Goff, Hicks, Knepper. Three-base hits—Tieman, Romary. Home runs—Tieman. Stolen bases—Smith, 2; Goff, 2. First base on balls—Off Robbins, 2. Hit by pitched ball—By Robbins, 1; by Knepper, 1. Struck out—By Robbins, 3; by Knepper, 7. Double plays—Smith to McDarby; Gogan to Currans.

SATURDAY'S GAME.

The Saturday game between the Shamrocks and Wabash All-Professionals was won by the Shamrocks by a score of 19 to 4. Erkson was pitted against Jap Poor's aggregation and pitched fine ball. He was given fine support. The Shamrocks made eight straight hits in the ninth inning. Score:

	R.	H.	E.
Shamrocks	19	25	3
All-Professionals	4	5	7

Batteries—Erkson and Tieman; Reed and Baldwin.

FORT WAYNE SCHOOL WON.

The Fort Wayne high school base ball nine defeated the Huntington high school team in a very one-sided game at League park on Saturday afternoon before a good sized crowd. The locals outplayed the visitors in every department and defeated them without trouble. Leach, Lopshire and Thorward especially distinguished themselves. The score:

Innings—
Ft. Wayne 2 3 1 2 0 2 2 0 2—14
Huntington 1 0 0 0 1 0 1 0 0— 3

Batteries—Lopshire and Leach; Shoup and McClelland. Umpires—McLaughlin and Hamilton.

AMATEUR NOTES.

The Blues of this city defeated the Columbia City team Sunday in a fast game by a score of 10 to 5. Batteries—Smith and Longfield; Leininger, Inks and Strouse.

The postoffice clerks have organized a team and are prepared to meet all comers. The line-up is as follows: Braden c, Rodgers p, Soliday 1b, Griffith 2b, Geake 3b, Miller ss, Piepenbrink lf, Hebert cf, Tancy rf. Address challenges to Captain Morton Soliday.

The Library Hall team was defeated by the Fort Wayne Athetics at League park yesterday afternoon by a score of 20 to 4. The Athletics play May 18 at Kendallville.

THE NATIONAL LEAGUE.

Standing of the Clubs.

	Won.	Lost	Pct.
Pittsburg	12	2	.857
New York	9	5	.643
Chicago	7	4	.636
Boston	7	6	.538
Philadelphia	6	7	.462
Broklyn	5	9	.357
Cincinnati	4	9	.267
St. Louis	2	10	.167

The beginning of the third week of the National league season opens with little change in the relative rank of the different clubs. Pittsburg continues at the top, with a safe lead, while St. Louis has won only two games so far this season, and has no one to dispute its tail hold. There was but one game played yesterday, which was at Cincinnati, where 13,000 people turned out to see Pittsburg win in one of the poorest games ever played on Cincinnati grounds. The score was as follows:

Pittsburg, 11; Cincinnati, 2.

GAMES TODAY.

St. Louis at Chicago.
Boston at Brooklyn.
Philadelphia at New York.
Pittsburg at Cincinnati.

THE AMERICAN LEAGUE.

Standing of the Clubs.

	Won.	Lost	Pct.
Detroit	6	3	.667
St. Louis	6	4	.600
Philadelphia	5	4	.556
Boston	5	5	.500
Washington	5	5	.500
Chicago	4	5	.444
Baltimore	4	5	.444
Cleveland	4	8	.333

It is difficult to conceive a more erratic course than that pursued by the St. Louis club during the first two weeks of 1902 ball. At the commencement of the season for two days they stood at the top and by easy stages dropped clear to the bottom, where it was just a week ago. Today it is again in first place, or at least is tied with Detroit for that position and did not play yesterday on account of rain. The only game played yesterday was between Cleveland and Detroit before an audience of 7,500, Cleveland winning by a score of 2 to 1. Joss pitched for Cleveland and did not allow a hit until the ninth inning.

Games Today.

Washington at Boston.
Baltimore at Philadelphia.

THE AMERICAN ASSOCIATION.

Standing of the Clubs.

	Won.	Lost	Pct.
Louisville	7	3	.700
Columbus	7	3	.700
St. Paul	6	3	.667
Milwaukee	5	4	.556
Indianapolis	4	5	.444
Kansas City	4	6	.400
Toledo	3	6	.333
Minneapolis	2	8	.200

All the association cities succeeded in getting through with their games yesterday without disturbing the positions of the clubs in the championship race. Indianapolis played with St. Paul at Marion and got soaked. Toledo won another game, by some mistakes, and Columbus and Louisville both won again, making them a tie for first place. The gross attendance was 16,500, Columbus leading with 8,000 and Louisville trailing with 2,000. The results were as follows:

Milwaukee, 7; Toledo, 15.
St. Paul, 4; Indianapolis, 1. (At Marion.)
Minneapolis, 9; Louisville, 10.
Kansas City, 0; Columbus, 10.

SATURDAY'S GAMES.

National League.

Cincinnati, 1; Chicago, 6.
St. Louis, 5; Pittsburg, 9.

American League.

Washington, 3; Philadelphia, 9.
Baltimore, 1; Boston, 10.
Cleveland, 3; Detroit, 6.
Chicago, 3; St. Louis, 5.

AMERICAN ASSOCIATION.

St. Paul, 0; Indianapolis, 6.
Kansas City, 0; Columbus, 4.
Milwaukee, 2; Toledo, 1; 11 innings.
Minneapolis-Louisville—Rain.

E. W. GROVE.
This name must appear on every box of the genuine Laxative Bromo Quinine Tablets, the celebrated Cold and Grip Cure. 25 cents.

Judge and Mrs. R. S. Taylor are home from Boston.

Read the notice of the Hartzell Ice Cream Co. in another column of this issue. 5-21

THE GREAT CANADIAN CURE

"WRIGHT'S RHEUMATIC REMEDY"

Is making cures where all other means have failed. Can you doubt such evidence as this?

PERU, Ind., Feb. 25, 1902.

It was while working in the Rolling Mills at Bellefonte, Pa., about six years ago, that I was first taken with "Sciatica" Rheumatism. I called in my physician, who prescribed for me, but gave no relief. I was compelled to take to my bed after a year's suffering. The physician of the company gave me up and said that my case was incurable and would speedily end in paralysis. My wife then sought another physician of note, who attended to me for about a year and who said that I could not be cured. I had been in bed for nearly two years suffering with everything, with such relief as hypodermic treatment gives. After being given up by the two physicians, through the influence of friends I was taken in as an inmate of the city hospital at Williamsport, Pa., and received the best treatment that hospital afforded. I remained about eleven weeks and was then discharged by the attending physicians as incurable and returned to my home. After several months at home, I was again sent to Williamsport, Pa., hospital, to be under the personal care of Dr. McCormac, a Specialist of repute. there crippled and almost helpless said that my case was hopeless, and I After five weeks under his care he spt another year I laid at my home again was returned to my home. Felan without benefit, and as a last and was treated by the local physipital at Lock Haven, Pa., and rerecourse I was sent to the city hos staff of physicians, who at the end mained there under the care of theld not do anything for me, and for of five weeks told me that they con home at Howard, Pa. I remained the third time I was returned to myor three years, when my family brought me to this city last October. I was barely able to move on crutches. While at the depot at Columbus, Ohio, I was spoken to by a gentleman who said that he had been cured of a bad attack of Sciatica by the use of "Wright's Rheumatic Remedy," and advised me to try it, and I was also advised by my sister-in-law, who said that this medicine was doing a great deal of good. It was upon the strength of such strong testimony that I procured a bottle, and to my great surprise, the awful pains that I had been bearing for nearly six years ceased before I had been taking your W. R. R. two weeks, and I began to feel better, and have been gaining in health and strength every day since. My right arm and hand were useless. Now the full use has returned. My limbs, that I could not bear to have touched, I can now use and can walk and go around as usual. I can hardly comprehend that after so long a time, being given up by three hospital staffs and three different physicians, that I am feeling so well, and now on the way to again being able to work and be of use and service to my family by the use of your wonderful W. R. R.

(Signed.) JAMES AGNEW.

This is to certify that Mr. James Agnew signed the foregoing testimonial in my presence and personally gave it to me of his own free will.

ROBERT ROONEY.

If you are feeling dull and sluggish, have no appetite, generally run-down condition, try a bottle of "Wright's Canadian System Tonic," the best spring medicine ever brought to this city.

For sale by all druggists at one dollar per bottle.

THE WRIGHT MEDICINE CO., PERU, IND.
"WRIGHT'S RHEUMATIC REMEDY." SOLE PROPRIETORS.
The Great Canadian Cure,
WRIGHT'S CANADIAN SYSTEM TONIC."

LEPPER-ROSE.

Miss Amelia Rose and Charles Lepper were united in marriage on Sunday afternoon at the home of the bride's parents on Summit street. The ceremony was performed by Rev. Jacob Miller, of St. Paul's Lutheran church, in the presence of a few relatives and friends. A wedding supper was served after the ceremony.

CASTORIA
For Infants and Children.
The Kind You Have Always Bought
Bears the Signature of Chas. H. Fletcher

...WE MAKE THE PRICES RIGHT...
The goods are right, the work we make right.
SAMUEL S. HALL, JEWELER.
917 Calhoun Street,
Home 'phone 362 Main.
Near White Fruit House.

LAWN MOWERS
— For the Best Go to—
F. M. Smith & Co.
They show the most complete line in the city.
Amongst them such as
QUAKER CITY,
CONTINENTAL,
GREAT AMERICAN,
PARAGON AND OAK LAWN.
At prices to suit all.
We also carry a full line of
Lawn Weeders, Sprinklers, Grass Catchers and Shears, Hose and Hose Reels.
F. M. SMITH & CO.
612 CALHOUN ST.,
Old Number 22.
Both phones.
Call for Rebate Checks.

Try The Sentinel Want Column.

Wall Paper!

We Make Frames | FRAMES CURTAINS | We Frame Pictures

We invite you to call and see our new novelties for the spring—we have them all.

If you want something different than your neighbors, call and see us. We carry a special line that cannot be found elsewhere.

Ask to see 25c papers we are selling for 10c.

Keil & Keil,
116 Calhoun Street.

TO THE SICK AND AFFLICTED

WHO ARE SUFFERING from any cause and cannot get well, consult the eminent specialist, DR. CHARLES ALBERT ZIMMERMAN. There's probably no physician or specialist in Fort Wayne or elsewhere who is curing more chronic, obstinate lingering diseases and cancers than he is.

IN A PRACTICE OF 27 YEARS he has to his credit 2,035 cured cancers, and 127 cured cancers last year.

OBSTINATE DISEASES, even in their most aggravated forms of the head, throat and lungs, female diseases, dropsy, heart, stomach, kidneys, bladder, nerves, muscles, bones, paralysis, rheumatism, all bad blood and skin diseases, strictures, varicocele and all diseases of the sexual organs of man or woman quickly cured by new method. No failures, a perfect cure in every case. 5-ed

Cancer

REMOVED and permanently cured without pain or loss of blood. No plaster, knife or paste used. Book and circular describing treatment free. Address, Dr. Chas. A. Zimmerman, Fort Wayne, Ind.

Tumor

Mme. Zimmerman, M. E. M. D. C.
DERMATOLOGIST AND BEAUTY SPECIALIST. Superfluous hair, moles, warts, pimples, black heads, scars and all facial blemishes permanently removed with the electric needle without scarring.
ZIMMERMAN BEAUTY COLLEGE,
36 West Wayne Street.

Write for Electro Medical Cleanser. It will explain why we cure where others fail. Sample copy free. Address Sanitarium, 36 West Wayne Street.

A. Hattersley & Son,
PLUMBERS,
STEAM AND GAS FITTERS,
48 E. MAIN ST.,
FORT WAYNE, IND.

Miss Staub has had as her guest Miss Jessie McDowell, of Bluffton. Both young ladies went to Bluffton today.

LADIES CAN WEAR SHOES
one size smaller after using Allen's Foot-Ease, a powder to be shaken into the shoes. It makes tight or new shoes feel easy; gives instant relief to corns and bunions. It's the greatest comfort discovery of the age. Cures and prevents swollen feet, blisters, callous and sore spots. Allen's Foot-Ease is a certain cure for sweating, hot, aching feet. At all druggists and shoe stores. 25c. Don't accept any substitute. Trial package FREE by mail. Address, Allen S. Olmsted, Le Roy, N. Y.

FOR SALE—35 feet front, 50 feet deep, south side of West Creighton avenue, near Calhoun, $1,250; situated next east of Mrs. Henderson's property. Henry M. Williams. 6-13-tf

$35 to $50 Buys MANSON Bicycle
THE BEST WE HAVE SOLD IN 1901
THE MANSON BICYCLE
Other Makes $15 to $25
ANY TIRE, SADDLE, GEAR AND BAR.
BICYCLE TIRES $1.50 AND UP. REDUCTION ON BICYCLES IF PAID FOR CASH
HIGH GRADE SECOND-HAND BICYCLES $3 to $10.
BROSIUS & BROSIUS 31 CLINTON STREET FORT WAYNE, IND.

LESS
Goods on our floor now than two weeks ago. Only a few weeks more and we will have every piece sold, more bargains here
THAN
Ever offered to the public of Fort Wayne. Your neighbors have taken advantage of this GREAT FURNITURE SALE at less than
COST
Now we want you to share in the economy of buying.
W. J. Kettler & Son,
135 CALHOUN ST., Shoaff's Old Stand.

The People's Store.
Special Sale!
Of 138 pieces of the season's newest and best designs and colors in
FANCY and FOULARD
SILKS.
We have placed on Special Sale 138 pieces of Fancy Silks and Foulard Silks, suitable for Costumes, Waists, Trimming purposes, etc., in the season's best and newest designs and colors, a quality of silk that you have always paid $1.00 a yard for, but we place them on Special Sale at the extreme low price of
Choice 69c Yard.
See Display in our West Show Window.
This is a Silk Sale that merits your full attention. The values embrace all the newest Summer Weaves and Colorings in Fancy and Foulard Silks. We are willing to stake our Silk reputation on the values herein offered you, on which you may fearlessly pin your faith. A Silk Sale that outdoors anything of its kind ever given in Fort Wayne.
Regular $1.00 Silks on Special Sale as long as they last at Only 69c Yard.
The People's Store.

LOCAL LINES.

Mrs. E. H. Kirkland is home from a visit in Indianapolis.

George D. Crane is able to be out again after many weeks' illness.

Miss Laura Peltier will return tomorrow from a visit in New York.

Mrs. Lillian Fox, of the Foster block, has gone to Chicago to visit.

Mrs. Herman Siemon will be hostess for the Wednesday Pedro club this week.

Lieut. Frank Davis, who has been visiting here a week, has gone to Fort Reno, Okla.

Mr. and Mrs. Tom Snook entertained the Sans Facon club on Saturday evening.

Miss Lower, design maker for the Paragon waist factory, has resigned her position.

The Wayne Tent band will furnish music at the opening of Blue Lake summer resort.

A case of scarlet fever is reported at the corner of Poplar street and Hoagland avenue.

There will be an important meeting of the directors of the golf club this evening in the offices of Breen & Morris.

Franklin Converse, of Elgin, Ohio, is at the bedside of his daughter, who is seriously ill in St. Joseph hospital.

Miss Bessie Van Buskirk entertained a few friends Saturday afternoon in celebration of her birthday anniversary.

Lieutenant Governor Gilbert attended the meeting of the monument dedication committee at Indianapolis on Saturday.

Mr. and Mrs. Robert Lyons entertained at pedro Saturday evening in honor of the fifth anniversary of their wedding.

Arthur Wagner and Frank McClelland, of Huntington, who have been the guests of Hugh Smaltz, have returned home.

Mrs. Albert Flynn, of 1509 Cass street, is dangerously ill and relatives from out of the city have been summoned to her bedside.

Ascension day will be observed in the Lutheran, Episcopalian and Catholic churches on Thursday with special services in the morning.

Mr. and Mrs. Christian Smith entertained a large company of friends yesterday in celebration of their golden wedding anniversary.

Dr. and Mrs. H. G. Merz entertained the senior class of Concordia college Saturday in honor of their nephews, Charles and Fred Haffold.

Rev. L. J. Motschman and daughter Elizabeth are home from Springfield, where Rev. Motschman took part in the dedication of Wittenberg college.

The Misses Pearl and Myrtle Knowlton, Hulda Duebler and Martha Benga spent Sunday at Kendallville, the guests of Miss Edith Kramer.

Bishop Alerding officiated at the confirmation of a large class of children at St. Vincent's orphans' home this morning. The services were held in the chapel.

The tenants of the offices in the Fruit House were notified to vacate Saturday, as it is the intention of the Messrs. White to utilize the upper floor as a carpet department.

Dr. and Mrs. M. F. Porter, Miss Lura Fee and Miss Adah Higgins have returned from Lafayette, where they attended a dance given by the students of Purdue university.

Reuben Slater entertained the Silver Leaf Temperance club at his home, 1234 Francis street, Friday night. Games and music followed the business meeting and refreshments were served at 10 o'clock.

"The Utility of Pledge Making" will be the subject of an address by Rev. Charles Dawson, of Paulding, to the Christian Endeavor society of the West Jefferson Street Church of Christ this evening.

Miss Hanker's children's classes had a May day party in the hall Saturday afternoon. Charlotte Tobey was Queen of May, and she reigned with becoming dignity. There were several pretty dances, besides the May pole exercise.

At the annual meeting of the congregation of Achduth Veshalom yesterday morning Rabbi Frederick Cohn was re-elected to the office of rabbi at a handsome increase of salary. Leopold Freiburger was elected treasurer to succeed the late Leopold Falk.

SOCIALIST PARTY CONVENTION.

Tomorrow evening at 8 o'clock the Socialist Party of the district will meet in convention in the assembly room of the court house for the purpose of nominating a candidate for congress. There has been quite a considerable sentiment aroused in all the towns of the district, and the local branch of the party has sent notices to all the known socialists in these towns to attend the convention.

CELEBRATE GOLDEN WEDDING.

Relatives and friends to the number of nearly a hundred assembled at the farm home of Mr. and Mrs. Christian Schmit in Washington township, Sunday to participate in the celebration of the golden wedding of that well known and respected couple. Mr. and Mrs. Schmit are upwards of seventy years old and have been residents of Allen county many years.

Asthma
The doctors tell us they cannot cure every case of asthma with Ayer's Cherry Pectoral. They say it is the best thing for relief and that it often completely cures. We are willing to take their word for it, are you?
"After having spent hundreds of dollars trying to be cured of my asthma, I now rely entirely on Ayer's Cherry Pectoral for the relief of the severe paroxysms of coughing. It is the best medicine for this I can find."
Geo. W. Stout, Sacramento, Cal.
25c., 50c., $1.00. J. C. AYER CO., Lowell, Mass.

An enthusiastic meeting of the Brotherhood of Andrew and Philip of the First Presbyterian church was held yesterday afternoon and although the attendance was small much interest was manifested. Addresses were made by Dr. D. W. Moffat, D. D., C. L. Olds and Rev. J. C. Breckinridge, pastor of Bethany Presbyterian church.

Call on Madame Wing, the only reliable Clairvoyant and Mind Reader in the world. All correspondence promptly attended to. Office and residence, 23 Chicago street, Fort Wayne, Ind. Price, 50c. Bell 'phone 714 Brown. 3-10-tf

HAVE YOU FRECKLES?
Stillman's Freckle Cream is guaranteed to remove them. Leaves a beautiful complexion. Sold only by
MISS E. C. RODENBECK,
24-tf Lau Block, Calhoun St.

TRAVELERS AT SOUTH BEND.

The state convention of the Traveling Men's Protective association closed Saturday evening after a two days' session. The Fort Wayne delegation failed to elect Abe Minskey president, S. W. Crook, of Vincennes, being elected to the office. About fifty members of Post A, of this city, attended the convention, and they report that the convention was the best in the history of the association. They endeavored to have Fort Wayne made the headquarters of the association, but were unsuccessful. Other officers elected were:

Vice Presidents—P. E. Sharp, Post H; E. T. Porter, Post I; J. A. Sterm, Post H; Thad Keller, Post K; J. E. Eaton, Post L; J. C. Stephenson, Post M; L. K. Price, Post N; W. T. Durbin, Post O; A. M. Young, Post Q; Frank Harris, Post R; Thomas Burk, Post S; O. M. Wilson, Post T.

Secretary and Treasurer—L. P. Collenbaugh, Vincennes.

Directors—J. P. Shea, Edward Watson, W. M. Wilmer.

Chairman of Railroad Committee—M. L. Strickler.

Chairman of Press Committee—W. A. Ryan, of Terre Haute.

Chairman of Hotel Committee—P. H. Sheehan, of Lafayette.

Chairman of Legislative Committee—Thomas E. Porter, of Indianapolis.

Chairman of Employment Committee—Walter Murphy, of Terre Haute.

AN HONEST FRIEND

Cleared Away the Family Troubles.

There is not one thing on earth that could enter a family and do as much honest good and bring as much happiness as in certain cases where coffee drinking is left off and Postum Food Coffee used in its place.

A family in Iowa Park, Texas, furnishes a good illustration. The mother says: "I want to tell you what happend in our family when we left off coffee and took up Postum. About eight months ago we made the change. I had been for quite awhile troubled with rheumatism in my right hip and shoulder, swimming of the head, and fluttering of the heart, so I thought I had heart trouble.

"Sometimes in walking my head would swim so that I would be obliged to sit down. I had other disagreeable feelings I cannot describe, but they will be readily understood by coffee drinkers if they will confess it.

"My family were also more or less ill and were all coffee drinkers. Well, we gave up the coffee and started in on Postum Food Coffee, husband, myself and four children. Even the two-year-old baby (she had been puny since having the grip) had her coffee along with the rest of the family. When we made the change to Postum she began to fatten and now is perfectly healthy and fat as a pig.

"My boys, ten and twelve years of age, are so stout and muscular that people remark about them and ask what makes them so. I do not have any more trouble with rheumatism or with my head, neither does my husband, who was troubled much in the same way. We are all in better health every way than we have been before in years, and we are always glad of an opportunity to recommend Postum. I hope what I have said will lead others to make the change." Name given by Postum Co., Battle Creek, Mich.

MONEY TO LOAN.
At lowest rate on furniture, pianos, horses, wagons, carriages, etc., and leave property in your possession
Payments arranged on the monthly installment plan to suit your convenience.
All business strictly confidential.
Fort Wayne Mortgage Loan Co.,
Room 2 (2nd floor), 44 Calhoun St.,
Over Mergentheim's Millinery Store,
OPPOSITE COURT HOUSE.

PROFESSIONAL.

DR. MARY WHERY,
PHYSICIAN AND SURGEON.
Office and residence, new number 326 Madison Street.
Specialty—Diseases of Women.
Telephone 470. Office hours, 9 a. m. to 3:30 p. m. and 7 to 8 p. m.

There will be a meeting of Wayne lodge No. 23, Degree of Honor, on Tuesday afternoon.

FOR RENT.

FOR RENT—Ground floor offices in Arcade; most convenient in the city. 16-16-tf

FOR RENT—434 East Berry street, modern; 136 West Wayne street, modern; 1126 West Washington street, modern; 914 W. Wayne street, modern; 1112 West Berry street; 59 West Superior street (rooms); 2401 Calhoun street, modern; 1501 Fletcher avenue; 145 West Wayne street; 1201 Fairfield avenue, modern; 814 West Main street; 132 East Berry street, third floor, modern. Schrader & Wilson, Agents. 1c-tf

FOR RENT—An exceptionally nice suite of unfurnished rooms at 326 E. Wayne. 5tf

FOR RENT—7-room brick house, 1218 Washington boulevard. Inquire Jos. Nussbaum, 86 Calhoun street. Phone 477. 5:6

FOR SALE.

FOR SALE—A small property on south side. Inquire, Citizens' Trust Co. 29 13tf

FOR SALE—A good, fresh cow and calf. Apply 832 Lake avenue, Lakeside. 3-2t

FOR SALE—5-room cottage on Indiana for $1,400. Louis F. Curdes, Pixley-Long block. 2-28-tf

FOR SALE—6-room house with bath, Pine street; lot 40x150; $1,450. G. Davis, rooms 17-18, Pixley-Long block. 5-2-tf

FOR SALE—Houses and vacant lots in all parts of the city on terms to suit you. G. Davis, rooms 17-18, Pixley-Long block. 5-2-tf

FOR SALE—A new full leather extension top carriage; Bimmel Bros. make; never has been used. Can be seen at 2119 Broadway. 4-30-tf

FOR SALE—New 6-room slate roof house, 2060 Walton avenue; price, $1,425; will take part trade. Emmett Martin, city. 5-1-tf

FOR SALE—7-room brick house, lot 27x150 ft; this is a bargain at $1,900. Leonard & Zerbaugh, 31 Calhoun street, second floor. 4-29-1m

FOR SALE—8-room modern house, South Nuttman street; pavement paid; want an offer. G. Davis, rooms 17-18, Pixley-Long block. 5-2-tf

FOR SALE—A modern 8-room house with bath, four blocks from Calhoun street, on paved street, west side. Inquire Schrader & Wilson. 4-23-tf

FOR SALE—Large 8-room house, Hoagland avenue, cheap, owner leaving the city; lot 40x150. G. Davis, rooms 17-18, Pixley-Long block. 5-2-tf

FOR SALE—5 new houses near Pennsylvania new round house; 3 houses near Knitting Mills; bargains. G. Davis, rooms 17-18, Pixley Long block. 5-2-tf

FOR SALE—3 houses in Bloomingdale, $1,150 to $2,000; 5 cottages, Lakeside, $1,150 to $2,000. G. Davis, rooms 17-18, Pixley-Long block. 5-2-tf

FOR SALE—The Manning homestead, corner Wayne and Clay streets, two brick residences on the lot, 99x150. Inquire on the premises or of John B. Manning. 3-1-tf

FOR SALE—Pony, one of the finest riding or driving ponies in the city; not too small or too large; perfectly gentle for children. Call, 424 Old Fort Place. 5-5t

FOR SALE—First-class, well-established business, all or half interest; only parties meaning business need apply for particulars. Leonard & Zerbaugh, 31 Calhoun street, second floor. 4-29-1m

FOR SALE OR TRADE—In good county seat town 2 lots with 8-room house, store building, poultry house, two chicken houses, ice house, team, harness, two hurkster wagons, stock of groceries. Invoice $800. Address Box 11, care Sentinel. 21-eod-1m

FOR SALE—Or trade, a good cottage and lot, just the place for a man working in the southwestern part of the city; house has 6 rooms, good cellar and large garret; lot 27 feet front; this is a bargain for someone. Address or call, 1227 Michigan avenue, city. 4-29-tf

FOR SALE—I have residence property on East Wayne, East Washington, Gay street, Minor street, Prospect avenue, Oakland avenue, High street, at prices ranging from $900 to $1,500; also a 26-acre farm will exchange for city property or sell for cash, $900. S. F. Swayne, 15 West Main. 1-1-tf

FOR SALE—Scotch collie pups. Daniel Knepper, Rural Route No. 3, Fort Wayne, Ind. 5-2t

FOR SALE—Cheap, a lady's Stearns bicycle, as good as new. Call old No. 130 Clinton street. 5-5-tf

...FINE FARM FOR SALE...
208-acre farm in Fulton county, Ind., 3½ miles south of Culver, (Lake Maxinkuckee, Vandalia R. R.) adjoining on the north the Jacob Kaley farm. Choice land, two-thirds virgin soil, untouched by plow; $1,400 worth of timber can be cut, leaving still enough for farm. Price, $40 per acre; will soon be $50. Small first payment; balance on long time, 6 per cent. The money is in the ground and time is given to take it out. Corn always a good crop. Address Henry M. Williams, Fort Wayne, Ind., or any real estate agent, Rochester, Culver or elsewhere. Commission, 3 per cent.

LOST.

LOST—A charm for fob; a liberal reward will be paid for its return to 433 Dawson street.

WANTED.

WANTED—A good nurse girl. 810 West Berry street. 5-5-tf

WANTED—A competent second girl. Apply, 300 Washington boulevard. 5-19-tf

WANTED—Stark Nursery pays cash weekly if you sell Stark trees. Louisiana, Missouri, Paxville, New York. 5-12-tf

WANTED—Real estate salesman; a good, live salesman in Fort Wayne to sell East Chicago lots; liberal commission. For particulars address, Geo. W. Lewis, Sec'y, East Chicago, Ind. 4-21-3tf

WANTED—59 experienced operators on gloves; also learners; steady work year around; highest wages paid; best equipped factory in city. Apply at Tobey Glove Factory, F. M. Smaltz, Prop. 5-2t

WANTED—Mrs. Fitzgerald, Employment Office, 59 West Washington street, girls for general housework; also hotel girls, good wages; no charges to girl; wanted, position by stenographer and bookkeeper; good reference. 16-tf

WANTED—Every man, woman and child to call at the Citizens' Trust company, corner Berry and Clinton, and ask for one of the handsomest banks, furnished to all who desire to save money. Capital, $200,000; interest paid on deposits. 5-tf

WANTED—Men to learn barber trade; only eight weeks required. Special inducements until May 15; positions guaranteed; wages Saturdays; scholarship, board and tools to applicants from distance; catalogue mailed free. Moler Barber College, Chicago, Ill. 12-17-tf

WANTED—Agents, $10 daily, introducing our Brilliant Gaslight Burners; families, business houses, banks, churches, private and public buildings, buy at sight; these burners are what the people are looking for; they do not require a chimney (to break) or wick to trim, and make no smoke or dirt; at any coal oil lamp without expense or trouble, and produces the best, cheapest and clearest light; it is a great money-maker for agents; 300 per cent profit; write at once and get to work right away; sample free. Enterprise Mfg. Co., B 196, Cincinnati, O. 3-17-3m

WANTED—Bell boys. Randall hotel.

WANTED—Competent girl for housework. Call, 635 E. Wayne St. 5t2

WANTED—First-class hat man; one who understands his business. Call Wolfis' clothing house. 5-3-tf

WANTED—Boarders at 830 West Washington street; also washing and ironing for boarders. 5-8t

WANTED—To buy a good, second-hand go-cart. Address G. R. Hammill, general delivery, city. 5-2t

WANTED—6 or 7 old men or boys to clean brick on Fairfield avenue near Organ factory; wages $1.25 per day.

WANTED—Locomotive boiler makers, 32 cents per hour; no strike. M. E. Hotchkiss, Supt., Chicago Heights, Ill. 5t3

WANTED—Position as gardener or to take care of horses. Can give good recommendations. Address J. S., care Sentinel. 5t2

WANTED—Laborers, 25, wages $1.75 per day. Inquire, between 7 and 8 o'clock this evening, J. M. Peter, Rich hotel.

WANTED—Molders. Good floor and bench molders can obtain steady work and good wages at the Marion Malleable Iron works, Marion, Indiana. 5-7-10

WANTED—Mme. Victoria, palmist, may be consulted daily on all life's problems. Private parlors. Fee, 25c to $1.00. One week only. 303 East Berry street. 5-3t

WANTED—A first-class furnishing salesman; one well up in the business; good pay and a steady position to the right party. Call Wolfis' clothing house. 5-3-tf

WANTED—Women to canvass for and represent the TABARD INN LIBRARY; in some districts subscriptions have been secured at practically every house; experienced canvassers can make $50 a week. Give references and address, W. F. Smith, Mgr. Sub. Dept., The Booklovers Library, Philadelphia. 5-M-W-F-t6

FOR RENT.

FOR RENT—Residence at 1824 West Washington street. Inquire at same. 5-2-tf

FOR RENT—A drug store corner, on East Creighton avenue and Oliver street. 1-tf

FOR RENT—6-room flat, 2nd floor, East Wayne, opposite Fruit House, $11 per month. 4-5-tf

FOR RENT—A furnished front room and a small room for young man at 915 Harr street. 4-12-tf

FOR RENT—Furnished front room and two side rooms with gas and bath at 236 Douglas avenue. 5-2t

FOR RENT—Second floor offices in Arcade, central and convenient, $9 per month for suite of three rooms. 4-tf

FOR RENT—Furnished rooms for light housekeeping. Apply, old 152, new 726 West Superior street. 29-6t

FOR RENT—7-room brick house, 1218 Washington boulevard. Inquire Jos. Nussbaum, 86 Calhoun street. Phone 477. 29-6t

FOR RENT—Nine-room house, all modern improvements, new No. 626 West Jefferson street. Inquire F. Kayser, 43 Harrison street. 5-2-tf

FOR RENT—Several desirable houses and business rooms; will be pleased to show on application. W. E. Dond, over Old National bank. 1-tf

FOR RENT—Three office rooms, second floor, 125 East Berry street, Tri-State building; all modern conveniences. Apply, John Dreibelbis Abstract Co. 4-21-tf

FOR RENT—Two new modern houses, one having 6 rooms and the other 8 rooms, with bath rooms, situated south of railroad on good paved street; rent $13 and $17. Address Box 12, care Sentinel. 3-2t

FOR RENT—Two large storerooms in Saengerbund building, corner West Main street and Maiden lane; also front rooms on second floor for office or club rooms. Apply, Jos. Nussbaum, 86 Calhoun street. Phone 477. 5-1t

FOR RENT—Lodge room can be had by parties desiring it on either Wednesday or Friday evening at very reasonable price; nice dancing floor in same building to rent on any Saturday afternoon or evening. Telephone 1065, new phone. 10-tf

FOR SALE.

FOR SALE—Five-room cottage, ½ lot, on South Harrison, $2,200.00. Louis F. Curdes, Pixley-Long block. 2-28-tf

FOR SALE—No. 1306 East Wayne street, a desirable home on pavement, $3,500.00; owner non-resident. W. E. Dond, Agt. 7-tf

FOR SALE—Modern residence on West Washington street, price $4,200 to sell quick. W. E. Dond, over Old National. 7-tf

FOR SALE—New 8-room house, wired and plumbed, on asphalt street, north, central, $2,600. W. E. Dond, over Old National. 7-tf

FOR SALE—South Calhoun street, midway between DeWald and Creighton, 30 feet east front, $1,000. Henry M. Williams. 6-12-tf

FOR SALE—A good business, owner has left city. For particulars inquire at 1237 Ewing street, between hours 1 to 5 p. m. 4-24-tf

FOR SALE—Residence on East Butler street, owner will discount to $2,300 for quick sale. W. E. Dond, over Old National bank. 7-tf

FOR SALE—Investment, new business block on Calhoun street, rents $960; sells for $7,000. W. E. Dond, over Old National bank. 7-tf

FOR SALE—If you see a house that is for sale we will give you the price; no charge to buyers. W. E. Dond, over Old National bank. 7-tf

FOR SALE—Lots in Industrial park, College place and Swinney's addition, very reasonable. Louis F. Curdes, Pixley-Long block. 2-28-tf

FOR SALE—A gent's Roman gold ¾ karat diamond ring on payments to right party. For particulars address Diamond, care Sentinel. 5-18-tf

FOR SALE—On South Calhoun, east front, between Woodland avenue and Fostine, 30 feet business lot, $1,300. Henry M. Williams. 6-11-tf

FOR SALE—6-room residence, southwest corner Oliver and Rural, one block south of E. Creighton avenue, $1,800. Henry M. Williams. 6-13-tf

FOR SALE—South side business lot 22x150, $1,200; situated 60 feet south of corner Williams street and Calhoun. Henry M. Williams. 6-11-tf

FOR SALE—South Calhoun street, between Butler and DeWald, 30 feet, $1,400, and front adjoining the brick store. Henry M. Williams. 6-12-tf

FOR SALE—A grocery and saloon; a good location; reason for selling have other business to attend to. Address Grocery, care The Sentinel. 2-11-tf

FOR SALE—Corner lot, Oliver and East Creighton avenue, excellent location for 20-foot front grocery store; price only $700. Henry M. Williams. 1-tf

FOR SALE—Large brick house and brick barn and 55 foot lot, desirable home, southwest, $3,000; some trade. W. E. Dond, over Old National. 7-tf

FOR SALE—New modern house, hard wood floors and finish, on south side, paved street, will sell at less than you can build for. W. E. Dond, Agent. 7-tf

FOR SALE—A strip of land that will plat 27 lots, price $2,770; South Wayne sewer to be paid by seller; a very good investment. W. E. Dond, over old National. 7-tf

FOR SALE—Ten-room modern residence, with two full lots; every modern convenience; Lakeside; a bargain for cash or will take some trade. W. E. Dond. 2-tf

FOR SALE—Five large roomed house, with water, gas and wired for electricity, $1,000.00; two small farms and city property for sale or exchange. S. F. Swayne, 15 West Main. 1-1-tf

FOR SALE—Will sell at a bargain 300 feet fronting on Main street, better known as the Orff Mill; in good running order for milling purposes or a good site for manufactory; terms to suit. Inquire of John Dalman. 4-19-tf

FOR SALE—I have made a new subdivision of my northwest corner Oliver street and East Creighton avenue, fronting the lots on Creighton; $750 for the corner, good store building site; the others $600. Apply to Henry M. Williams, or any real estate agent. 12-22-tf

FOR SALE—Southwest corner Oliver and East Creighton avenue, brick store building, thoroughly well built, with deep cellar and two office rooms on second floor; in rear 6 living rooms, with porcelain bath and closet; $3,500. Henry M. Williams. 4-19-tf

FOR SALE—Two 50-foot lots, west side Calhoun, between DeWald and Creighton avenue; one 65-foot business lot, west side Calhoun, between Dr. VanBuskirk and brick store south; long time payments. Apply to Henry M. Williams or to any real estate agent. 10-7-tf

FOR SALE—At a bargain, one fourteen-step soda fountain, two drug stores, two grocery stores and residence, sixteen houses and lots, also vacant lots, several farms, one in Jackson county, Ind., one in line of Marshall county, Ind. For particulars inquire of R. C. Nieuwenger & Co., old No. 89 W. Main St., at P. O. Drug Store. 4-10-tf

FOR SALE—Handsome lots in my East Creighton avenue addition, between Smith and Oliver streets; central for Pittsburg shops east, the new Manchester-Haley Engine works, new Van Fortine mill, Western Gas Co., the Bowers, Bass foundry, and Lafayette street railroad shops; long time payments. Apply to Henry M. Williams or to any real estate agent. 10-7-tf

FOR SALE—A 50-foot lot on Creighton, DeWald or Butler street, between Calhoun and Hoagland, brings $2,000 to $2,200. I offer four 25-foot lots (only 7½ feet less space on each side) south fronts on Butler street, west of Webster, and will sell 2 of them at $1,250 each, if taken soon; the other two will then be advanced to $1,400 each; pavements and sewers paid, and 12-year-old maple trees in grass plat between sidewalk and curb. Apply to Henry M. Williams or to any real estate agent. 4-10-tf

FOR SALE—$700 lots in my new Saville avenue addition, just platted, South Broadway, between Home avenue and Saville avenue, the apple orchard; electric cars will run on Broadway in front of lots; good frame house on one lot, 24x36, and good two-story brick barn, 18x24, on another; 20 apple trees in the plat, row of hickory nut trees 20 years' growth on line of Broadway fronts; water pipes and natural gas on two streets. Apply to Henry M. Williams, East Wayne street, opposite high school. 12-21-tf

FOR SALE—Hoffman Heights addition; a new plat is now ready of the high land, with the handsome grove (50 oak trees), south of Huffman and east of Andrews street, north of city, 18 lots in all; the view over the city to the south is very fine from the highest ground and cannot be cut off from the second story of any building that may be put on it; this high ground is particularly desirable for a public institution, a hospital, for example; price of entire plat, 18 lots, is only $6,000, on long time payments if desired. Henry M. Williams. 4-4-tf

FOR SALE—Five-room house on Francis street, $1,250; five-room house on Fourth street, $1,300; seven-room house on Jackson street, $1,600; five-room house on West Main street, $1,500; six-room house on Sumalt street, $1,500; five-room house on Bartfield street, $900; six-room house on Greeley street, $1,000; six-room house on Nelson street, $1,550; seven-room house on Madison street $2,650; nine-room house on West Main, with bath, $3,700; six-room house on Cass street, $2,000; 160-acre farm, good improvements, in Cedar Creek township; will take city property, part payment. J. T. Wagner, Real Estate and Loan, 26 Court St.; open evenings from 7 to 8. 5-11-tf

A Phenomenal May Sale of Suits, Skirts, Petticoats, Shirt Waists, Corsets, Silk Waists, Hosiery and Underwear.

A great sale of high priced Suits.—Balance of that great lot of exceptionally fine Suits, the sale of which, during the past few days, has created such a stir in our suit department.

$25.00 Tailor Made Suits, $12.50.
$30.00 Tailor Made Suits, $15.00.
$5.00 Dress Skirts at $3.75.
$6.50 Walking Skirts at $4.50.
$15.00 Silk Dress Skirts, $10.00.

Petticoats—If you are in need of a nice black Petticoat you should not fail to get one of our Princess Skirts. Wonderful values at $2.50, $2.98, $3.50, $3.75.

Shirt Waists and Corsets—Our Shirt Waists are beautiful this season, white or colored Waists, all special priced from 50c up to $3.50.

5 cases Batiste and Summer Net Corsets in medium and short lengths—a good 75c value at 50c.

Hosiery and Underwear—You will find just what you want here for men women, and children. All special priced for this week's selling.

WELKER & NABLO,
928 Calhoun St., near Washington.

The Evening Sentinel.

BY E. A. K. HACKETT.

MONDAY, MAY 5, 1902.

TONIGHT.

Unions—Cigarmakers, No. 37; Barbers, No. 14; Tailors, No. 118; Locomotive Firemen, No. 141; Carpenters and Joiners, No. 232; Lathers, No. 34; Painters and Decorators, No. 39.

Miscellaneous—Caledonian society; St. Paul's Walther League; Encampment No. 51, Union Veteran Legion.

Fraternal—Sol D. Bayles, F. and A. M.; Bethany Court, No. 141, Tribe of Ben Hur; Fort Wayne, No. 14, I. O. O. F.; Phoenix, No. 101, K. of P.; Modern Woodmen, Camp 4761; Knights of Columbus; Fort Wayne Homestead, No. 376, Brotherhood of American Yeomen; Summit Encampment, No. 16, I. O. O. F.

Masonic Temple—This week:
Tuesday evening, Maud Adams in "Quality Street."
Thursday evening, May Irwin in "The Widow Jones."

THE INTERURBAN ISSUE.

If interurban railroads are to enter Fort Wayne and reach the business center they cannot be built over the housetops or run underground. They must have street routes and some streets must be sacrificed to that cause. It is impossible to please everybody in the choice of streets that shall be surrendered for traction purposes. Those who find objection to the use of the streets on which they live or own property merely prefer to have the car lines built on some other street and usually are not at all particular what one.

We regret the suits begun against the Fort Wayne and Southwestern railway to prevent the use of Fulton street. We had believed that matter so long vexed was settled and that in a few weeks the interurban line would be running its cars down town. The Fulton street route on many accounts is not desirable, but it was the best the company was able to obtain and the best was being made of the situation. Now come these suits to further delay completion of this important enterprise.

We have all along favored the use of Harrison street by the Southwestern. By all odds it is the best street in the city for that purpose and the one street that can be developed into an important commercial thoroughfare by interurban roads. That street can be most advantageously devoted by the city to use for terminal purposes of all the interurban lines that may come here. From Columbia street to Washington street and perhaps even farther south that thoroughfare would in the course of a few years become an important business street. Moreover, it is parallel to Calhoun street and but a block distant, so that Calhoun street business houses would be easily accessible to all incoming interurban traffic.

It may be too late for the council to improve the present situation by granting Harrison street, but if it is not too late we would like to see it done. At all events this whole wretched business ought to be brought to an end upon the one basis that will benefit Fort Wayne. The city is bound to suffer from this hostile treatment of the only interurban enterprise that has so far come to any result. If we are to have interurban roads their coming must be welcomed. Streets must be surrendered to their use and when it comes to that, feasibility of route should be the first consideration.

COUNTY FAIR IS ASSURED

SECOND WEEK OF SEPTEMBER THE DATE CHOSEN.

Subscriptions Have Reached an Amount That Assures the Launching of the Project.

In all its pristine glory the county fair will be revived in Allen county this year, and the second week in September will afford the people of this section the opportunity not vouchsafed them for many years of attending an old-fashioned county fair at home. The project has grown in popular favor since its launching some months ago, until now success is assured. The matter was discussed at length at the meeting of the Allen County Agricultural and Horticultural society Saturday afternoon. It was reported that the date at first fixed would bring the fair in the same week with those at Kendallville and Portland, so a change was made to the second week in September—from the 9th to the 13th, inclusive. The first four days will be devoted to the stock show chiefly, and the last day, the 13th, the program will embrace a little of everything that can be of interest—a grand finale performance, so to speak. There will be many attractions every day, including running and trotting races, and special attention will be given to securing good entries for all the events. Besides possessing all the time-honored attractions of the old-fashioned fair, the week will have all up-to-date features, as is attested by the determination to have an automobile race on at least one day.

All premiums will be paid on Friday evening. The list of contributors includes the following:

Charles McCulloch, $500; J. C. Peters, $500; D. N. Foster Furniture Co., $250; Wolff Bros., $250; H. C. Paul, $250; Beadell & Co., $250; Rudrode Dry Goods Co., $250; Wolf & Dettmauer, $250; A. H. Perfect & Co., $250; Samuel M. Foster, $250; S. Bash & Co., $250; The Journal Co., $250; Alexander Johnson, $100; James Gillie, $100; Ben Lehman, $100; Moellering Bros. & Milliard, $100; Frank Dry Goods Co., $50; David McKay, $25; G. V. Kell, $25; W. F. DeVilbiss, $25; J. H. McCarty, $25; George Thumm, $25; O. Bird, $25; John B. Monning, $25; W. W. Orrock, $25; T. F. Bremahan, $25; Alfred Grindle, $25.

Some of the men most largely interested, who consequently will be very large contributors, have not yet been solicited, so it will be seen readily that there will be no difficulty in raising the fund necessary to get the affair under way.

WILL PLAY TOLEDO CLUB.

Mr. Lundebergh, secretary of the Fort Wayne Chess and Checker club, was in Toledo yesterday to arrange a contest with a similar club in that city, the games to be taken up soon. The matter will be laid before the home club at the meeting to be held this evening.

REMAINS LIE AT HOME.

New York, May 5.—The body of Congressman Amos J. Cummings, of this city, who died last Friday in Baltimore, was brought here today. It was taken direct to his late home, where it will lie until tomorrow, when a funeral service will be held.

H. B. W. Michael, of Chicago, is at the bedside of his father, J. C. Michael, who is lying at the point of death at his home in this city.

Bad blood and indigestion are deadly enemies to good health. Burdock Blood Bitters destroys them.

A little life may be sacrificed to a sudden attack of croup, if you don't have Dr. Thomas' Eclectric Oil on hand for the emergency.

"Neglected colds make fat graveyards." Dr. Wood's Norway Pine Syrup helps men and women to a happy, vigorous old age.

Terrible plagues, those itching, pestering diseases of the skin. Put an end to misery. Doan's Ointment cures. At any drug store.

RABEL ENDS HIS LIFE

(Continued from First Page.)

Before the matter was decided he awakened.

MADE THE CAPTURE.

For three hours after the shooting Rabel eluded the officers, who were scouring every portion of the country south of the city, both the police department and Sheriff Stout and his deputies participating in the search. Deputy Sheriffs Ryan and Huguenard had been at New Haven serving some legal papers and joined the chase as soon as they returned to the city. Learning the routes taken by the other officers they chose a middle route and at the Esmond bridge were told that a man answering the description of Rabel had passed a short time before.

Proceeding to the Heiser roadhouse they watered their horses and made some apparently fruitless inquiry concerning the fugitive. As the officers mounted the buggy to continue the search a young man passed, walking rapidly. Neither of the officers knew Rabel, and it transpired that they had been furnished with a very imperfect description of the man. They determined, however, to make some inquiries of the passing stranger, and Deputy Sheriff Ryan accosted him. In reply to the officer's inquiries the fellow said his name was Ellison; that he worked for a farmer in the neighborhood and was on his way to attend a country dance.

RABEL WEAKENED.

Mr. Ryan hastily ran his hands over the man's pockets, detected the fact that he was carrying a revolver and quickly secured the weapon. The stranger was inclined to protest but little, but maintained that his name was Ellison. He was told that he would have to accompany the officers back to the city, and climbed into the buggy.

He stood up well for a time under the rapid fire questions of the officers, but when they reached the edge of the city and started to turn toward the scene of the tragedy the prisoner weakened and admitted his identity.

"I don't want to go to Indiana avenue," he said. "You've got the right man; my name is Rabel, and I'll go to jail."

He was hurriedly driven to the county jail and locked up. The weapon taken from Rabel is a 38-calibre revolver of the American bulldog pattern, and is now in the possession of Sheriff Stout. After the fatal shots had been fired Rabel had reloaded the weapon, as all the chambers were filled with cartridges, and while powder marks were still discernable it is evident that he had made an effort to clean the weapon to remove the traces of recent use.

The officers learned that immediately after the shooting Rabel had run to his home, secured a hat to replace the one which had dropped from his head in his flight, and then hurried to the Kaylor brickyard, where a brother resides. The brother was not at home, but to the brother's wife Rabel recited the story of his crime, and told her to tell his mother that if he did not return home he could be found in McKinnie's woods. The sister-in-law was nearly prostrated at the awful recital, and the fugitive remained but a few minutes there. Later Rabel's brother joined the officers in a search of the woods mentioned, as well as of all adjacent territory. It was expected that Rabel would make an attempt to get away either upon the Muncie railroad tracks or by way of the electric line, and every avenue was closely guarded within a very short time after the shooting.

CRIME MOST BRUTAL.

Rabel's crime is one of the most brutal in the criminal annals of Allen county. The married life of the young couple had been a most tempestuous one, and they had been separated for several months, the wife living with her parents, Mr. and Mrs. Levi Waikel, at 234 Indiana avenue, and Rabel with his parents, Mr. and Mrs. Christ Rabel, on Beaver avenue. The houses are but a short distance apart, in a sparsely settled portion near the extreme southern limits of the city.

Meeting his wife, in company with her brother, Lawrence Waikel, twenty years old, shortly after 3 o'clock Saturday afternoon along an open "commons" which forms the eastern side of Indiana avenue a short distance north of the Waikel home, Rabel whirled as he passed the couple and fired three shots at his wife. One shot went wild; two others penetrated her back, one near the upper portion of the left shoulder, the other lower in the back and nearer the spinal cord. As the wounded woman lay bathed in the blood flowing from the wounds, Rabel advanced and struck her several brutal blows about the face with the butt of his revolver, cutting the left eyelid, the forehead and the nose.

MADE HIS ESCAPE.

Lawrence Waikel, the girl's brother, was so frightened at the terrible affair that he did not attempt to grapple with the infuriated husband, but hurried back home to call assistance. He maintains, however, that neither he nor his sister spoke a word to Rabel as they passed.

After delivering the blows with the butt of the revolver, Rabel darted westward through a clump of trees to his home, dropping his hat as he ran and brandishing his revolver in the air. Mrs. Welsh, an aged woman, nearly across the street at the time, was an eye-witness to the tragedy. The neighborhood was terror-stricken at the crime and hurriedly called the police, while the injured woman was picked up and carried to the Waikel home, where she lay upon a cot in the dooryard until physicians arrived. Neighbors ministered to her sufferings as best they could until the arrival of Dr. Enslen, who ordered Mrs. Rabel removed to St. Joseph's hospital. Dr. Enslen was joined at the Waikel home by Dr. Macbeth.

Rabel was about twenty-one years of age and his wife not yet eighteen. They were united in marriage two years ago the present month and their wedded life was one of discord. Several separations and reunions preceded the final separation which occurred at Marion some months ago. Mrs. Rabel had recently been employed as a cook at the Home restaurant, on Calhoun street, but had not worked since Thursday. Her friends charge that the husband had made life miserable for her by his threats and annoyances, while Rabel's side of the trouble was a story of wife's unfaithfulness.

SPINAL CORD IS PIERCED.

This afternoon at the Klaehn & Melching undertaking establishment, where Mrs. Rabel's body was removed shortly after death, Dr. Enslen and Dr. Macbeth held a post mortem examination upon the remains of the murdered girl. It was found that both bullets had pierced the spinal cord, the upper one lodging in the seventh cervical vertebra and the second lodging in the last dorsal vertebra.

Mrs. Rabel's remains will be removed to the home of her parents, 234 Indiana avenue. The funeral arrangements have not been completed.

DAMAGE BY SUNDAY'S STORM

GENERATOR AT POWER STATION BURNED OUT.

Telephone and Telegraph Companies Suffer—Some Brilliant Electrical Displays.

A violent electrical storm, accompanied by high winds and a terrific downpour of rain passed over the city last evening, following a day of sweltering heat as a welcome aftermath. Lowering clouds in the west and north gave warning of the approaching disturbance for some time before the storm broke, and but few were unfortunate enough to get caught in the deluge.

The electrical display was beautiful, though terrifying to many. Vivid flashes followed one another with scarcely a moment's intermission and crashing peals of thunder brought consternation to many. The storm had spent itself within two hours, although the rain continued well into the early hours of the morning.

SOME OF THE DAMAGE.

A bolt of lightning entered the power house of the Jenney Electric company and burned out the armature on one of the incandescent light generators, causing over 3,000 lights to be put out of service. The damage is estimated at something over $1,000. Many hotels, churches and private houses were cut out, and much inconvenience was caused.

The telephone companies suffered but little, although a few telephones were cut out. Nine fuses in the Pennsylvania dispatchers' offices were burned out, and other telegraph offices report slight damage which was remedied this morning. The fuses in several traction company cars were burned out, and the cars were towed into the barns.

A beautiful electrical display occurred in front of the Aveline hotel when a bolt of lightning struck the asphalt pavement, skipped along the wet street for a short distance, leaving a flashing trail, and finally disappeared. In many private houses brilliant pyrotechnical displays followed the burning out of the armature at the power station and many people were badly frightened. Nearly all the lights in Lakeside went out, but linemen soon located the difficulty and the damage was quickly repaired.

A. C. Eichengreen, while playing cards at the Aveline hotel with a company of friends, fainted immediately after a blinding flash of lightning and it was thought he had been struck. He had merely fainted from fright and soon recovered.

BOARD OF WORKS MEETS.

The board of public works is in session this afternoon considering bids for the furnishing of 7,800 street signs, and other bids for placing them in position. Steel enameled signs will probably be selected and for these only two bids were submitted.

HERE'S YOUR CHANCE!

SPECIAL SALE
...OF...
Large Reed Rockers,
Wednesday, May 7th.

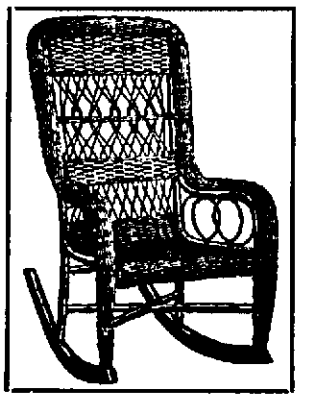

100 of these fine, extra large size, genuine China Reed Rockers (like cut), the celebrated Heywood make, built for solid comfort and durability, guaranteed strictly first-class in every respect; worth $4.00, for

$2.38

50 extra large, genuine China Reed Rockers, a little heavier than the style described above, for

$2.73

Either of these ROCKERS are just the thing for the living room. Will also make nice rockers for the porch.

NOTE—If you want us to hold one of these rockers for you until after pay day, we will do so on a deposit of 50c.

PICKARD BROS.,
...HEADQUARTERS FOR..
Furniture, Stoves and Chinaware,
THE STORE THAT HAS THE STOCK AND SAVES YOU MONEY

Easy Payments that won't interfere with your regular obligations.

NO MONEY DOWN
— OPERATORS OF 30 STORES —
NO MONEY DOWN

From factory to wearer through 30 Distributing Stores.

Plain Facts for Plain People.

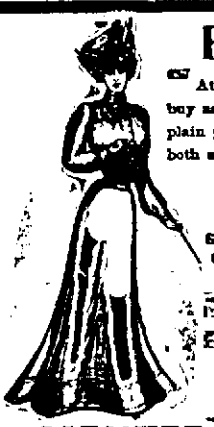

At Cash Stores plain people pay cash. Wealthy people buy as they please and pay as they please. At this store plain people are accorded the same treatment as the wealthy, both are entitled to liberal credit and cash store prices.

For Women.

Swell Silk Raglans, Man-tailored Suits, Graceful Skirts, Clever Waists, Dainty Trimmed Hats, Spring Jackets and Fine Shoes.

For Men and Boys.

Stylish Spring Suits and Overcoats, Trousers for work, business and dress wear. Spring Hats and Stylish Shoes.

Home phone 1314. Old No. 109.

MENTER, ROSEBLOOM & CO.,
921 CALHOUN STREET.

OIL!
Lard
Floor
Engine
Machine
Castor
Harness
Gas Engine

Wholesale Prices to You.....

Fort Wayne Oil & Supply Co.
No. 8 West Columbia St.

Try The Sentinel Want Column.

1840 The Pioneer 1902.

Don't Let This Escape the Eye If You Want FURNITURE.

JOHN M. MILLER,
50-52 East Main Street.

Remember we give you all kinds of Trading Stamps with all Cash Purchases.
Home 'Phone No. 50.

Stylish Spring Hats

We cordially invite your inspection of our new shape in soft and stiff hats

THE PANAMA.

Our boys' and children's headwear, the most complete line in the city at popular prices.

SEIDEL BROS.,
716 Calhoun St. Hatters.
Opposite Court House.

Kodol Digests what you Eat

Dyspepsia Cure

You need all kinds of food to maintain the body. Curtail this variety and some organ is underfed. It is for this reason that a diet is injurious. If you cannot digest good food your stomach is out of order and needs rest. You cannot go without food for that would mean starvation. Kodol Dyspepsia Cure will digest what you eat without the stomach's aid. Take it and you can rest your stomach without interrupting digestion. It is nature's own remedy. Never fails. Anderson Riggs, Sunny Lane, Tex., says: "I was troubled with indigestion ten years and tried many things and spent much money until I tried Kodol Dyspepsia Cure. I am now feeling better than in five years and more like a boy than in twenty."

Cures All Stomach Troubles.

Prepared by E. C. DeWitt & Co., Chicago. The $1 bottle contains 2½ times the 50c. size. Eczema, burns, bruises, cuts, wounds, skin diseases quickly cured by **DEWITT'S WITCH HAZEL SALVE.** Sure cure for piles. It soothes, and heals. Beware of counterfeits.

Sold by Meyer Bros. & Co., Druggists.

Trenkley & Koerber's

NEW JEWELRY STORE

NOW OPEN FOR BUSINESS.

The Public is Cordially Invited to Call.

No. 78 Calhoun Street,

F. SCHERZINGER'S OLD STAND.

IN NORTHERN INDIANA

The residence of James Beatty, at Auburn, was destroyed by fire.

A 4-year-old child of Henry Bowen fell into a bonfire at Bluffton Saturday afternoon and received fatal burns.

Burglars at Garrett went through the meat market of Clark Bros., securing about $100. It is suspected that it was the work of home talent.

The town of Rochester has brought suit against John Walters for $6,000 damages on the charge that he has erected a wooden building within the fire limits.

The Orangeville flouring mills, located on the St. Joe river in Concord township, Dekalb county, was totally destroyed by fire a few days ago. It was owned by Terman & Hinman.

Frank Phillips, a wealthy and prominent Porter county farmer, has been missing for almost a week and his family and friends fear he has had a recurrence of mental trouble and wandered aimlessly away.

Workmen employed on the Carnegie public library building at Peru struck Saturday owing to difference concerning wage scale. At the same time men employed on the new opera house struck for similar reasons.

In December, 1900, Miss Mae Provines, of Auburn, was detained at a crossing by a Baltimore and Ohio freight train, and finally left her conveyance and walked to her home. It was night and from the exposure she contracted a severe cold, impairing her health. She sued the railroad company for damages, and in the Steuben circuit court has just been awarded a judgment for $400.

CLUB OFFICERS ELECTED.

The quarterly meeting of the Woman's Club League was held on Saturday afternoon in the assembly room of the court house and officers were elected as follows: President, Mrs. C. B. Woodworth; vice president, Mrs. Clark Fairbank; recording secretary, Mrs. T. L. Sturgeon; corresponding secretary, Mrs. W. E. Davis.

FIRE FROM GAS EXPLOSION.

A gas pipe plug in the greenhouse of Markey Bros., 47 West Jefferson street, blew out this morning and the escaping gas became ignited from a gasoline heater which was being used by plumbers who were making repairs to the pipe. The explosion blew out several panes of glass and set fire to the woodwork. The department was summoned and the flames were extinguished after damage amounting to about $20 had been done.

CARS WERE CROWDED.

Cars were run at regular intervals to Robison park for the first time this season Sunday, and each car carried its full quota of passengers to the pretty resort. There were no amusements other than boating and quite a large number spent the afternoon on the river. A large proportion of passengers were children, who wandered through the woods gathering wild flowers and enjoying themselves generally. Good cars were in service on the city lines on account of the heat.

CLUBS THIS WEEK.

The Fortnightly club meets this evening with Dr. and Mrs. M. F. Porter. Readings from the works of Robert Louis Stevenson will be given by Mrs. Detzer. The program will be discussed by Mr. Olds, Mr. Johnson and Mrs. Cohn.

The Nineteenth Century club meets Tuesday with Mrs. A. W. Pickard.

The West End Chautauqua club meets with Mrs. Baker.

Miss MacDougall will be hostess for a meeting of the Women's Reading club this week. S. J. Goldstein will give an informal talk on Russia, and a paper by Mrs. McKee, written before she left the city, will be read. Each club member is invited to bring one guest.

The final meeting of the English club will be held Saturday with Mrs. H. G. Grainger. The club was organized in 1891 by Mrs. F. J. Hayden with seven members, of whom but three remain. For several reasons it has been decided to disband, and the meeting Thursday will be the closing one.

Mothers, be sure and use Mrs. Winslow's Soothing Syrup for your children while cutting teeth. It is the best remedy of all. my8eod-w

Mrs. Olive Edwards and daughters left today for their home in Montana after an absence of three years. They went by way of California, where they will visit.

CRUTCH-BOUND

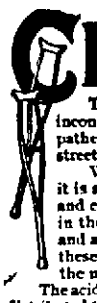

The crutch is a poor substitute for legs, and affords a very inconvenient and tiresome mode of locomotion—there is no more pathetic sight than a person slowly and painfully moving along the street supported by these artificial limbs.

When Rheumatism settles in the bones and muscles of the legs, it is safe to predict that the victim will eventually become helpless and crutch-bound. The corrosive, irritating matter that is deposited in the joints and muscles causes the most intense pain, the knees and ankles swell, and when the natural oils and fluids that lubricate these parts are completely destroyed the joints become locked and the muscles drawn and stiff, and crutches a necessity.

The acid poisons that produce rheumatic pains form in the blood, and are distributed through the system, and lodged in the arms, shoulders, hands, back and feet, or other parts of the body—resulting often in total disability. A permanent cure of Rheumatism can be effected only by a complete cleansing of the blood, and no other remedy so surely accomplishes this as S. S. S. It neutralizes the acid effects, purifies and invigorates the stagnant blood, and the gritty particles are washed out or dislodged by the new rich blood, and relief comes to the pain-racked sufferer. S. S. S. leaves no morbid, irritating matter in the blood to reunite and produce another attack, but expels every atom of it from the system. S. S. S. is a purely vegetable remedy, and does not impair the digestion or general health like alkali or potash remedies.

SSS

Write for our special free book on Rheumatism, and if any medical advice or other information is wanted, our physicians will gladly furnish it without charge. THE SWIFT SPECIFIC CO., ATLANTA, GA.

Dr. Mommer's 20th Century Dental Parlors

We are here to stay and our prices are right. Our motto is to please. We know we give satisfaction, as I have been in the same rooms 18 years.

Full Upper or Lower Set of Teeth.....$3.00
Bridge Work.....$3.00
Gold Crowns.....$3.00

Porcelain Crowns.....$3.00...
Gold Fillings.....$1.00 up
Silver Fillings.....$ .50 up

German Spoken.

EXAMINATION FREE.
ALL WORK GUARANTEED.
Office Hours—8 a. m. to 8 p. m.

BRIDGE WORK.

TEETH EXTRACTED WITHOUT PAIN.
Sundays—9 a. m. to 2 p. m.

Old Number 76 Calhoun Street.

NEW NUMBER 814 CALHOUN ST. OVER MOMMER'S SHOE STORE.

Our New Location IS

74 CALHOUN ST.

The Mordhurst Building formerly occupied by H. Granneman, Druggist.

SALE OPENS PROMPTLY AT 8 A. M.

ABSOLUTELY FREE!

.... READ THE PARTICULARS. . .

SATURDAY, May 10th, Will be Our Opening Day

TO MAKE this a Banner Day long to be remembered---eclipsing any and all other events, we are going to give away three elegant presents, including one Lady's Solid Gold Watch, studded with diamonds; a beautiful $18 Wave Crest; 8-Day Parlor Clock; also a Silver Headed, Silk Umbrella for Ladies or Gents. Each visitor, lady or gentleman, boy or girl above 16 years of age, on this our opening day, will be handed a small envelope containing full particulars---making this event one of the grandest opportunities of your life.

In our moving we find we have on hand 1,000 to 1,500 boxes which are lettered with our old address, 79 Calhoun street. We also find that we have over 300 Alarm Clocks lettered with our name and old address on the dial. We want to make a clean sweep of these Alarm Clocks; also boxes, and to do this quickly, have concluded to have a . . . . . .

EXCHANGES

Can be made on

PACKAGES

The following MONDAY after the Sale.

Your Choice of over 1,000 Packages, only 25c.

Grand Opening 25 Cent Package Sale

This Coming SATURDAY, MAY 10th, Commencing at 8 a. m.

This sale being on an extra occasion and having only a limited amount of packages, we advise all to make your selections early.

SPECIAL ATTENTION

As there will be many small and little boxes, also boxes that are long and narrow in this sale, we advise all to open and examine your box carefully, for many of these will call for alarm clocks, nut bowls, fruit dishes, while others of the same size will call for either the diamond ring, silver tea set, or parlor clocks; besides these some one will get the gold-headed umbrella, cake stand, fruit dish, cut glass, lady's or gent's gold watch, open face, chatelain bags, fine pocket books, etc. Be prompt and get first choice. Any package, 25 cents.

This being our Grand Opening Day, and the packages containing many valuable articles, each person is requested to make their selections quickly, and then all will be waited upon with but little if any delay.

Remember the envelopes WILL BE GIVEN ABSOLUTELY FREE as a Souvenir, whether you buy or not, and all have an opportunity of getting one of the three beautiful gifts—Solid Gold Watch, studded with diamond; $18.00, warranted, Parlor Striking Clock, or the Silver-Headed Umbrella.

The Following is a List of Articles the Packages Contain:

300 of our best Nickel Alarm Clocks, lettered with our old address, worth $1.00
50 Solid Gold Rings, each ..... 75c to $3.00
50 large size Gravy Ladles, each ..... 75c to $1.50
50 Ladies' Brooch Pins, each ..... 75c to $2.00
50 Sets Teaspoons, Rogers' make, each ..... 65c to $1.25
50 Scarf Pins, asorted patterns ..... 35c to $1.00
50 beautiful Butter Knives, each ..... 35c to $1.00
50 Gold Cuff Buttons, each ..... 50c to $1.00
50 extra quality Studs, each ..... 50c to $1.25
50 National Souvenir Spoons, each ..... 75c to $1.50
50 Cream Laddles, each ..... 75c to $1.25
50 Nut Bowlas, gold lined, each ..... $1.00 to $1.50
50 Sugar Holders, gold lined, each ..... 75c to $1.25
50 Cream Holders, gold lined, each ..... 75c to $1.25
50 large size Berry Spoons, each ..... 75c to $2.00

Including many other articles, such as Butter Dishes, Opera Glasses, Bon Bon Dishes, Fruit Knives, Gold and Silver Handled Umbrellas, Cake Stands, Cut Glass Dishes, Ladies' and Gents' Watches, Parlor Clocks, Diamond Rings, Silver Tea Sets, Chatelain Bags, Pocket Books, etc., worth from $1.00 to $15.00 each.

...CARDS...

which you receive have an interesting feature, which includes a novelty of receiving a certain priced article at a special given price. Here we are giving away, ABSOLUTELY FREE $1,000.00 within thirty days. Read carefully the back of your card, and if you are interested in the article advertised thereon you will receive the benefit. Prices quoted are not only half of the regular value, but in many instances less than our wholesale prices. However, this liberal offer is for all, and will be given to each and every one if the card is presented on or before June 1, 1902.

The Holder of this Card if presented on or before June 1st, is entitled to one set of 1847 Rogers' Knives and Forks, at $2.70 for twelve pieces. Regular price, $3.75 to $4.00.

Another Card Will Read "The holder of this card, if presented on or before June 1st, is entitled to one of our 50-cent Sterling Silver Thimbles, gold lined, at 15c each."

Other Cards Will Read "The holder of this card, if presented on or before June 1st, is entitled to one of our beautiful Silver Court House Spoons, gold lined bowls, at only 35c; retail, 75c to $1.00. Sterling Silver National Souvenir Spoons of our Martyred Presidents, at 65c, worth $1.00 to $1.50."

Other Cards Will Read "The holder of this card, if presented on or before June 1st, is entitled to one of our best Nickel Alarm Clocks, at only 55c. This clock is warranted for five years; worth $1.25."

Other Cards Will Read "The holder of this card, if presented on or before June 1st, is entitled to a reduction of 20 per cent. on Diamonds, Cut Glass, Gold Watches," Etc.

On Other Cards we will quote special low prices on Sterling Silverwear, Parlor Clocks, Brooch Pins, Cuff Buttons, Long Chains, Solid Gold Rings, etc.

While each card will have but one article advertised, there will be a variety of 100 different articles mentioned on the different cards that are given out.

74 Calhoun Street, Mordhurst Building

J. L. SIEVERT,

Wholesale and Retail Jeweler and Optician

A RICH MAN'S REMEDY.

Rich men are almost always hard-headed and skeptical. Business life makes them careful, cautious and conservative. Hon. Peter Gendron, of Toledo, O., is a self-

HON. PETER GENDRON.

made man of wealth. When he retired a few years ago from the management of the great Gendron Iron works it was with the intention of traveling to regain his health. Hard work had worn him out. Some one mentioned LEROUX'S BLOOD REMEDY to him. The rich man laughed scornfully. His friend persisted, and, still laughing, he tried the medicine. "If you convince me," he said, "that this medicine is the great tonic and purifier you claim, I'll go back into the harness and make it famous." He was cured. So were three of his friends. He kept his word, and is devoting his life to the remedy that cured him, and is now president of the Leroux Medicine Co. At bright eyed and energetic as a boy, at the age of 50 years, he is a living advertisement for his own medicine. This wealthy man will take time to send you a personal letter if you will only ask him, and his company physician, Dr. Whiteford, will give your case personal attention free of charge. Write today. Your druggist has Leroux's Blood Remedy. Mr. Gendron says positively that he can cure the worst cases of Rheumatism, Catarrh, Eczema, Scrofula, Blood Poison, or any ailment arising from impure blood, even including Cancer.

Sold in Fort Wayne by Meyer Bros. & Co., druggists.

NERVITA PILLS

Restore Vitality, Lost Vigor and Manhood

Cure Impotency, Lost Power

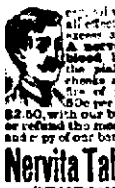

special practice diseases, all effects of self-abuse or excess and indiscretion. A nerve tonic and blood builder. Brings the pink glow to pale cheeks and restores the fire of youth. By mail 50c per box. 6 boxes for $2.50, with our bankable guarantee to cure or refund the money paid. Send for circular and copy of our bankable guarantee bond.

60 PILLS 50 CTS.

Nervita Tablets EXTRA STRENGTH Immediate Results (YELLOW LABEL)

Positively guaranteed cures for Loss of Power, Varicocele, Impotency, Locomotor Ataxia, Nervous Prostration, Hysteria, Fits, Insanity, Premature Old Age, Results of Excess, Use of Tobacco, Opium or Liquor. By mail in plain package, $1.00 a box, 6 for $5.00 with our bankable guarantee bond to cure in 30 days or refund money paid.

Also a

NERVITA MEDICAL CO.

Clinton and Jackson Sts., CHICAGO, ILL.

...SOLD BY...

C. B. Woodworth & Co., 1 Aveline House; Dwenger & Fox, Calhoun and Colonial; Burke & Zollsbaum, 86 Calhoun; Alex G. Martin, Parlor, 209 Calhoun; Fort Wayne, Ind.

How to Borrow Money.

By carefully reading this you will get a very good idea how to borrow money.

We make loans of $10, $15, $25, $50, $75, $100, on furniture, pianos, horses and wagons, buggies, etc.

Everything is left in your possession and you have the use of both the money and the property. You can pay back your loan in weekly, semi-monthly or monthly payments and we give you from 1 to 12 months to pay it in. Don't go to your friends—be independent and come to us—we don't talk about your affairs to your neighbors. All our business is strictly PRIVATE and CONFIDENTIAL.

We will give full particulars as to our manner of making loans on calling at our office. Information cheerfully given and no charge.

INDIANA MORTGAGE LOAN CO.

Room 3, Arcade, upstairs; Home 'Phone 903 Main. Office open Saturday evenings from 7 to 9.

THE

Greatest Household Remedy

Dr. TIZZARD'S

"SEDATINE"

(Trade Mark Registered)

Dentists use it

Physicians prescribe it

Professional Nurses recommend it

Has No Equal for

Rheumatism, Neuralgia, Gout, Wounds, Cuts, Bruises, Sprains, Toothache, Earache, Frosted Feet, Burns, Insect Bites and Sore Throat. Will not burn, blister, stain or soil linen.

25 Cents and $1.00 per Bottle

Sold by all leading Druggists everywhere

Manufactured by

Sedatine Manufacturing Co.

PHILADELPHIA, PA.

Carried in stock and sold at

Pellens & Polster, Druggists, Corner Calhoun and Wayne Sts.

REMOVAL!

Dr. J. M. Rosenthal,

DENTIST,

Has moved his office from 72 South Harrison St. to 209 W. Berry, Flick building. Phones, 1387 Main; residence, 237 Main.

FREE CIGARS!

Send us your name and address for particulars how to obtain 25 twenty cent or 50 ten cent pure Havana Cigars ABSOLUTELY FREE.

CROMWELL CIGAR CO.

110 Nassau Street, New York.

THREE IN SMASH

WALL STREET BROKERAGE FIRMS ASSIGN.

RESULT OF A LATE FLURRY

FAILURES FOLLOW IN RAPID SUCCESSION.

CAUSE OF THE DIFFICULTY

EFFECT ON THE MARKET IS NOTICEABLE.

New York, May 5.—The developments of the latter half of last week, in Wall street, in connection with the stocks of the Dominion Securities Co., the Rutland Railroad company and the Hackensack Meadows Co., resulted today in the announcement in rapid succession of the suspension of stock exchange brokerage houses.

The first firm to declare inability to meet obligations was Offenbach & Moore. Henry Bros. and Lockwood, Hurd & Co. followed rapidly.

Offenbach & Moore were known principally as traders in what were known as "Webb-Meyer" securities and the announcement was made Saturday that they had experienced some difficulty in securing loans to enable them to carry stocks for the interests which they represented. On Saturday afternoon, however, a statement was made on behalf of the firm to the effect that temporary arrangements had been made and that it was hoped funds might be obtained today to pay off obligations and continue business.

Today's suspension shows, however, that these hopes were not realized. The offices of Offenbach & Moore were not opened for business at all today. Mr. Gordon, of Henry Bros., whose suspension followed that of Offenbach & Moore, was a director of the Dominion Securities Co.

MARKET WAS WEAK.

The stock market opened weak with the knowledge that a number of failures were imminent. Support was accorded the market and there were some rallies, but when sales under the rule for suspended houses were made the market gave way again. The high-priced stocks which had been under recent manipulation were the severest sufferers. Rutland preferred dropped 14 points, Westinghouse Electric 15, New York, New Haven and Hartford 5, North American 5½, Northwestern and Tennessee Coal 3. The coalers were affected in addition by fears of a miners' strike. Delaware and Hudson dropped 4½, Reading 3 and others small amounts. Losses of 1 to 3 were quite general throughout the list. Before the first hour had elapsed supporting orders were effective again and there were some substantial rallies.

On the curb, where non-stock exchange securities are traded in, there was an excited group of traders trying to make sales in Webb-Meyer stocks. Dominion Securities, which sold last Friday at 118½ and on Saturday at 70, was offered today at 70, but the best bid was 20. Later it was offered at 50 and the bid declined to 10. Hackensack Meadows was offered at 40, with no bid. On Friday it sold at 79.

DR. WEBB ARRIVES.

Dr. W. Seward Webb, president of the Rutland Railroad company, arrived here today from Shelbourne Falls, Vt.

It was said at his office that a statement, on his behalf, would be issued some time during the day.

Henry Bros. made an announcement after their suspension to the effect that their embarrassment would be but temporary; that they were solvent and that they had suspended for the time being in order to protect their customers.

No statement of liabilities or assets accompanied the suspension notices and it was said such statements might not be obtainable for several days.

Up to 11 o'clock there had been no service of the order of arrest obtained on Saturday against A. L. Meyer.

HILL WILL BE IN CONTROL.

New York, May 5.—The complete mastery of David B. Hill over the coming state campaign was confirmed today by Lewis Nixon, who admitted that the state democratic headquarters was to be opened in a few days in Albany, whence the state campaign will be conducted under the watchful eye of Senator Hill. This means that Senator Hill is to run the machine; that his man will be the candidate for governor, and that he is going in this time to win. Mr. Nixon said there would be a meeting of state Democrats in a few days to determine who shall be in immediate charge of the Albany headquarters. A veteran campaigner will be selected and put to work at once. Mr. Nixon said that during the campaign there would be a headquarters open in New York. With the presidency at stake, Senator Hill's friends say he is taking no chances of a slipshod campaign. He will run the whole affair. His friends say that he believes the democrats have a magnificent opportunity to win this fall and that a victory will place Senator Hill in the first position among the aspirants for presidential honors in 1904.

America's Most Honored Specialist

This shaped box—no other

HE BEATS ENGLISH LAWYERS

CHARLES T. YERKES MAKES GAME OF THEM.

In Battle for Control of London's Rapid Transit System He is Full of Resources.

London, May 5.—There have been some interesting developments in the battle between the American millionaires for control of London's rapid transit system. One feature that stands out more than any other is Charles T. Yerkes' ability to beat English lawyers at their own game. Counsel for the Morgans' projected "tube" line had Mr. Yerkes on the stand before the house of lords committee for an hour or so one day this week. Mr. Yerkes sat, passive, ingenuously answering or dodging questions relating to the financial plans of his own syndicate. Finally, he calmly remarked to counsel: "I have been listening to your explanations of this matter," at which counsel hurriedly corrected the witness by declaring he had only been asking questions. But Mr. Yerkes imperturbable and hugely amusing the committee, continued: "And it seems to me that you have certain information which I myself do not at this moment possess." With a smile Mr. Yerkes admitted that he was largely interested in the financial and operating departments of the new road and without a trace of apparent malice, he added: "I do not care to teach kindergarten schools here."

The Morgans had questioned the correctness of the figures upon which Mr. Yerkes based the returns of his system, but Mr. Yerkes blandly waved aside such details, saying that he had not his notes. He would, however, be delighted to solve the sums in arithmetic submitted to him by opposing counsel if they would allow him to bring notes referring to such abstruse matters from his office. Finally, the Chicagoan was dismissed somewhat disgustedly, with the remark: "As you do not want to be sent back to school, I will not ask you any more questions," and Mr. Yerkes went out, smiling grimly.

CALAMITY TO THE NATION.

Evansville, Ind., May 5.—Rev. Ephraim Miller, a farmer preacher, living near Yankeetown, Spencer county, was here today to explain a vision of dire calamity which he fears will visit this country. He had a similar vision about a month before the assassination of President McKinley and made the fact known at that time, but people only laughed at him. Alluding to the last vision, Mr. Miller is unable to explain what it means, but says it appeared in the nature of an awful hailstorm and was so destructive in its severity that nothing could withstand it. The vision was vivid and he says he was wide awake at the time, and his attention was first called to it by the appearance of a mysterious light, succeeding which came the vision of the terrible storm. This storm seemed to gather at Washington. It had all the characteristics and elements of a hailstorm. Mr. Miller says it was not to be compared with an earthly storm in the power of destruction, and he considers it as symbolical of the power of God over the nation and of some awful affliction which is to be brought on the government. What this affliction is to be he does not pretend to say, but he was told in the vision that it would come to pass within seventy days from the appearance of the vision. Miller stands high in the country surrounding Yankeetown and is regarded as a man of sound judgment and not given to "cranky" theories. The people who know him believe what he says, for they remember that he told of a vision previous to the calamity that befell the nation when President McKinley was stricken down with the bullet of an assassin.

For the first time in its history the British Trade Union Congress will present an address of congratulation to the king.

Foreign vessels get more than $200,000,000 a year for carrying American goods.

THE MARKETS.

Chicago, May 5.—Rains in Kansas and other sections of the suffering wheat belt brought an early weakness in grains today. July wheat opened ¼@⅜c to ¾@⅞c lower at 75⅛c to 75¼c. Cables also were lower and there was a general inclination to sell. September options broke 1c. The Ohio state crop report indicated a condition of 74 on May 1. At the decline in prices there was some good buying and values recovered somewhat. July sold back to 75⅝c, but eased again to 75⅜c. Local receipts were 21 cars, 2 of contract grade. Minneapolis and Duluth reported 294 cars, making a total for the three points of 315 cars, against 253 last week and 418 a year ago. World's shipments were 8,608,000 bushels, compared to 8,060,000 bushels last year. On passage bread stuffs increased 120,000 bushels.

Continued bearish reports from Kansas, indicating a possible wheat yield of 50,000,000 bushels as against 25,000,000 bushels recently estimated, started a lot of short selling in the wheat pit. July weakened to 74⅞c and close weak, 1⅛c lower, at 74⅞@75c.

There was little support in corn to withstand the bearish influences of the rains and the break in wheat. July corn opened ⅜c to ⅝c lower at 61⅛c to 60⅝c. Cables were only slightly lower and trade was light. Sentiment seemed generally to favor the selling side. Commission men were talking of a "deal" of some sort being on in the corn pit, but traders paid little attention to it and the market ruled quiet. July rallied to 61¼c and later eased and steadied at 61c. Receipts were 170 cars.

Weakness and bearish sentiment in corn depressed July oats to 36⅛c. There was liberal covering of short accounts that brought prices to 61c again, but the close was weak, ⅛@¼c lower, at 60¾@60⅞c.

Liberal receipts and the depression in other grains brought an easier feeling in oats. The general rains southwest materially helped the growing oats. Trade was dull. July opened ¼c down at 36c and sold at 36@36⅛c. Receipts were 232 cars.

Provisions appeared to be manipulated again today. The hog situation sustained prices, but there was a selling sentiment broadcast as a result of continued gossip concerning the government's fight against the beef trust. Packers' brokers supported when there was an inclination to sell products and prices hung rather steady with a dull trade. July pork opened a shade lower to a shade higher at $17.10 to $17.12½, sold to $17.17½ and receded again to $17.10. July lard started unchanged at $10.20 and sold to $10.22½, and July ribs a shade lower at $9.55 and gained 5c.

THE CLOSE.

Prices at the close were as follows:

Wheat—May, 73¾c; July, 74⅞@75c; Sept., 74½c; Dec., 75½c.

Corn—May, 59⅝c; July, 60⅞@60⅞c; Sept., 59⅝c; Dec., 46⅝c; May (1903), 47c.

Oats—May, 41⅝c; July, 34@34⅛c, new, 35⅝c; Sept., 29@29⅛c; new, 29⅛c; Dec., 29@29⅛c; new, 31c.

Pork—May, $16.96; July, $17.10; Sept., $17.15; Jan., $17.20.

Lard—May, $10.15; July, $10.17½; Sept., $10.27½; Oct., $10.27½.

Ribs—May, $9.50@9.52½; July, $9.52½@9.55; Sept., $9.60.

Flax—Cash N. W., $1.79; S. W., $1.65; May, $1.67; Sept., $1.42; Oct., $1.38@1.40.

Rye—May, 55c; July, 55½c.

Barley—Cash, 65@71c.

Timothy—Sept., $5.00.

Clover—Cash, $ 8.35.

CHICAGO LIVE STOCK.

Chicago, May 5.—Cattle—Receipts, 10,500, including 200 Texans; market slow to strong. Good to prime steers, $6.75@7.30; poor to medium, $4.50@6.10; stockers and feeders, $2.50@5.00; cows, $1.40@5.75; heifers, $2.60@6.00; canners, $1.10@2.40; bulls, $2.25@5.25; calves, $2.00@5.50; Texas fed steers, $5.25@6.25.

Hogs—Receipts today, 30,000; tomorrow, 25,000; left over, 2,851; market steady to strong. Mixed and butchers, $6.75@7.22½; good to choice heavy, $7.10@7.30; rough heavy, $6.85@7.05; light, $6.65@6.90; bulk of sales, $6.85@7.10.

Sheep—Receipts, 18,000; sheep steady; lambs steady. Good to choice wethers, $5.50@6.20; fair to choice wethers, $5.50@6.20; fair to choice mixed, $4.75@5.50; native lambs, $4.75@6.60.

FORT WAYNE MARKETS.

Fort Wayne, May 5.—Flour—Spring wheat, $4.00@4.50; winter, bbl, $3.75@4.25; Graham, $1.75 per cwt; buckwheat, $2.65 per cwt; corn meal, bolted, $1.50 per cwt; corn meal, unbolted, $1.50 per cwt.

Wheat—72c bu.

Corn—65c bu.

Oats—35@40c bu.

Timothy Seed—$2.70@2.80 bu.

Rye—55@60c bu.

Clover-seed—$4.00@4.50.

Barley—60c bu.

Chop Feed—$1.40 per cwt.

Oil Meal—$1.50 per cwt.

Flax Seed—$1.75.

Hides—Green, 7½c; salted, 8½c.

Calf Hides—Green, 9½c; salted, 10½c.

Wool—Unwashed, 16@18c; washed, 22@28c.

Bran—Ton, $21.00.

Shorts—Ton, $21.00.

Middlings—Ton, $21.00.

Hogs, on foot, $6.90@6.95; dressed, 7@7½c lb.

Lambs, on foot, $5.00@5.50; dressed, 9@10c lb.

Beef cows, on foot, $2.50@2.50; dressed, 4½@5½c lb.

Steers, on foot, $3.00@3.50; dressed, 7@8c lb.

Calves, on foot, $3.50@5.75; dressed, 8½@9½c lb.

CITY MAY MARKET.

Timothy—$10.00@12.00.

Clover—$8.00@7.00.

Mixed—$8.00@7.00.

Straw—$5.00@5.00.

PRODUCE.

Butter—17@20c lb.

Butter—Creamery, 23c lb.

Eggs—14c doz.

Lard—10½@11c lb.

Live Chickens—10½c lb.

Spring Chickens—30c each.

Potatoes—$1.00 bu.

Apples—$1.25@1.50 bu.

Beans—$1.75 bu.

Onions—$1.00@1.00 bu.

Honey—14@18c lb.

Hickory Nuts—$1.00@1.25 bu.

EIGHT SUITS ARE PENDING

FIGHT ON SOUTHWESTERN IS QUITE FORMIDABLE.

Investigation Shows Total Equities of Plaintiffs $50,000 Less Than Damages Asked.

The Sentinel on Saturday published the fact that three suits for injunction and damages in the sum of $10,000 each had been filed against the Southwestern traction company by John H. Bass, Max B. Fisher and H. W. Mordhurst, the purpose of which suits is ostensibly to prevent the company from laying its tracks on Fulton street. Later in the afternoon five additional suits were filed, all duplicates of the first three with the exception of the necessary changes in descriptions of property, and as the others, were filed by the law firm of Barrett & Morris. The new plaintiffs all claim damage to Fulton street property and each alleges damage to the extent of $10,000. The new suits were brought by Martin C. Gross, Andrew F. Glutting, James H. Bolens, John B. Franke and Margaret Falls.

Investigation at the court house shows the following:

The Bass property has 150 feet frontage on Fulton street and the improvements consist of an old frame house, at present unoccupied. According to the tax duplicate the real estate is valued at $5,400 and the improvements at $950, a total of $6,350, or $3,650 less than the amount sued for.

The Fisher property has 150 feet frontage. The improvements consist of a handsome brick residence, occupied by Mr. Fisher. The valuation sworn to on the tax duplicate is $12,100 for real estate and improvements.

The Mordhurst property has 150 feet frontage and is occupied by three modern brick houses. The lot is assessed for $3,700 and the three houses at $5,500, making a total valuation of $9,200, $800 less than is sued for.

The Gross property has ninety-six feet frontage. The real estate is assessed at $2,100 and improvements at $1,500, a total of $3,600, or $6,400 less than is sued for.

The Glutting property has 150 feet frontage and the lot and handsome brick residence are assessed at $6,050, or $3,950 less than is sued for.

The Bolens property has fifty-four feet frontage. The lot is assessed at $800 and the brick residence at $250, a total of $1,050.

The Franke property has 150 feet frontage and with improvements is assessed at $7,800.

The Falls property has 150 feet frontage and with improvements is assessed at $4,650.

Some of these properties have encumbrances, the total of which is $16,900. The total assessed valuation of the property is $47,110, which, less tht encumbrances shown in the mortgage records, leaves the total equities of the plaintiffs in these suits at $31,210 on a basis of the assessed valuation of the property, or almost $50,000 less than the aggregate sum asked for in the suits. The Bass, Fisher, Mordhurst and Falls properties are unencumbered.

THE COURT NEWS.

The case of Vinetta vs. the Chicago and Erie railroad, venued here from Adams county, has been settled out of court and has been dismissed.

The county commissioners today granted twenty liquor licenses. There were no remonstrances. Tomorrow is bill day.

NEWFOUNDLAND FISHERIES.

The legislature of Newfoundland has provided liberally for the installation of a cold storage system for the fisheries of the colony. All the fish now caught there are cured and salted for the market, found principally in the Mediterranean ports and Brazil, and it is hoped to open up new markets for the codfish, salmon and other fish and lobsters in a fresh state.

In the Punjab the deaths from plague now average nearly 70,000 monthly. The squirrels at Hassan, Mysore, caught the disease, and have been completely wiped out.

Try The Sentinel Want Column.

RESOLUTIONS WERE PASSED

HIGH TRIBUTE TO LATE WILLIAM PAUL.

Directors of Trust Company and Manufacturers' Club Adopt Resolutions.

The funeral of the late William Paul was held this afternoon and was attended by a large number of the deceased's business friends as a final mark of sympathy and regret.

At a meeting Saturday evening of the directors of the Fort Wayne Trust company, of which Mr. Paul was assistant secretary, the following resolutions were passed:

"Whereas, This board has learned with great sorrow and regret of the untimely death of William Paul, jr., who had occupied the position of assistant secretary and active manager of this company since its formation four years ago.

"Resolved, That in his death the Fort Wayne Trust company has suffered the loss of a most faithful, intelligent and conscientious official, who, by reason of his affable and kindly treatment of all with whom he came in contact, won the entire confidence of the whole community. To him more than to any one else has been due the success and favor which our company has enjoyed. Early in our association with him we learned to appreciate the lovableness of his character, and there never has been a time when his excellent judgment, his high integrity, and his fidelity to every trust did not receive the most cordial recognition at the hands of every member of this board. To each one of us he was a warm-hearted personal friend, and his death is a sad and personal bereavement.

"Resolved, That as a mark of respect the office of the Fort Wayne Trust company be closed on the afternoon of May 5 from 1 to 5 o'clock and that the board of directors attend the funeral services in a body.

"Resolved, That our sincere sympathy be extended to the sorrowing family and friends and that a copy of these resolutions be given to the city press for publication."

MANUFACTURERS' CLUB ACTS.

A special meeting of the Manufacturers' club was held in the Wayne hotel on Saturday evening at which the following resolutions were unanimously adopted:

"Whereas, It has pleased the Almighty to take from our midst Mr. William Paul, a charter member of the Manufacturers' club; and,

"Whereas, We recognize in Mr. William Paul a high-minded, honorable member of the business community of Fort Wayne as well as a faithful husband and father whose loss will be seriously felt by his wife, his children and all his numerous friends and business associates and by the members of our club; therefore, be it

"Resolved, That the members of this club extend to the wife and family of the deceased our heartfelt sympathy and expressions of profound grief at the loss of so valuable and distinguished a member of our community and of our club; and be it

"Resolved, That two copies of these resolutions be prepared, one copy to be delivered to the sorrowing wife of the deceased, and one copy to the newspapers of Fort Wayne.

(Signed) "A. E. Hoffman,
"Chas. McCulloch,
"Samuel Foster."

Read the Auction Sale advertisement of the Riverside Land Co. in this issue. 25-1f

ALABASTER clear skin, soft, supple, white hands, fascinating complexion secured using Satin-Skin Cream and Satin-Skin Powder. 25c. d

Condite, which has been used in the British service for a dozen years, has been condemned by a commission appointed to investigate its effect upon arms.

—THE—

Citizens Trust Company,

Cor. Berry and Clinton Sts

CAPITAL $200,000.00.

3 Per Cent. Interest Paid on Deposits.....

One Dollar

—AND UP—

LOANS—Made on farm and city property at low rates.

J. C. Peltier.

Undertaker and Embalmer.

NO. 17 WEST WAYNE ST.

Fort Wayne Trust Co.

CAPITAL $200,000.00.

CORNER COURT AND MAIN STS.

Pays 3 per cent. interest on certificate and book deposits of $1.00 and upwards.

Loans made on farm and city real estate at a low rate of interest and on easy payments.

OFFICERS:

Henry C. Paul, President.
Samuel M. Foster, Vice President.
Andrew Hoffman, 2d Vice President.
Charles A. Wilding, Secretary.
William Paul, Ass't Secretary.

DIRECTORS:

Samuel M. Foster, Andrew E. Hoffman, Charles S. Bash, John C. Peters, George W. Pixley, William J. Vesey, William E. Mossman, Lewis Fox, Henry C. Paul, John H. Rosse, Charles A. Wilding, David Stadtbaker.

Dr. Bulson

OFFICE AND RESIDENCE 55 WEST WAYNE STREET FORT WAYNE.

PRACTICE LIMITED TO DISEASES OF THE EYE, EAR, NOSE AND THROAT.

GLASSES ADJUSTED.

F. J. Zimmerly & Co.

PLUMBING, STEAM AND GAS FITTING, ELECTRIC WIRING!

GAS AND ELECTRIC FIXTURES.

No. 135 Calhoun Street.

.....Phone 207.

Have Your Graining

...DONE BY...

GUS. FROSHAUG,

—915 WILT ST.—

References as to work given.

G. Schmidt,

Ladies' and Gents' Tailoring,

221 E. Berry Street.
Old Number 57.

Home phone 510 Main.

Large line Spring Goods now in. You are cordially invited to call and inspect these handsome fabrics.

M. J. LORDIER,

Sanitary Plumber and Gas Fitter.

85 BAKER STREET.

.....Home Phone 1593 Main.....

DENTISTS.

DENTISTRY.

Painless Dentistry. Warranted Work. Moderate charges. Get the best.

U. S. Dental Parlors.

Drs. J. A. and J. W. Williams, Mgrs.

'Phone 1178.

88 Calhoun St.

Business Directory

BANKS.

HAMILTON NATIONAL BANK.

Capital, $200,000. Surplus, $250,000

The Hamilton National Bank will pay interest at the rate of two (2) per cent. per annum on certificates of deposit if left four months.

President—Charles McCulloch.
Cashier—John Mohr, Jr.

White National Bank.

Corner Wayne and Clinton Sts.

CAPITAL, $200,000.

SURPLUS, $80,000.

Safe Deposit Boxes for rent.

The Old National Bank.

Stephen B. Bond, President.
Henry C. Paul, Vice President.
Jared D. Bond, Cashier.
Chas. E. Bond, Assistant Cashier.

We sell American Express Company Travelers' Cheques.

INSURANCE.

D. C. FISHER,....

Insurance, Real Estate and Loans.

No. 24 West Wayne Street,

....Fort Wayne, Ind.

S. W. Cor. Calhoun and Berry Sts.

UNDERTAKERS.

Klaehn & Melching.

Undertakers and Embalmers,

No. 39 West Main Street.

Both Phones 223. Fort Wayne, Ind.

LAWYER.

ABSTRACTER OF TITLES.

INSURANCE.

COLLECTION AND LOAN AGENT.

James E. Graham,

Room 16, Bank Block.

FORT WAYNE, IND.

Stenographer and Notary Public in office. Phone 615 Main.

FOR YOUR WELFARE.

You Are Urged to Make Health Building Your First Work This Month.

PAINE'S CELERY COMPOUND

Puts You in Condition to Withstand the Enervating Effects of a Hot Summer.

If you are ailing, sick or diseased, it is our earnest desire to interest you in your own personal welfare. We try to do this by simply urging you to make health building your first work this month, as efforts to banish disease are much, more difficult when, in addition to physical sufferings, you are obliged to contend with the enervating effects of a hot summer. Medical men know well that a sick person when treated with the proper medicine in May, has a much better chance for life and health than is possible in July or August.

The incalculable amount of good that Paine's Celery Compound is now doing in making sick people well should compel the attention of every thinking man and woman now in sickness and suffering.

Faulty nutrition of the nervous system is the direct cause of nervous debility, headaches, dyspepsia and neuralgia—ailments that thousands are now suffering from. When people have blood that is pale, watery and full of impurities, their nerves cannot assimilate food properly and derive nourishment from it.

Paine's Celery Compound used in May cleanses the blood, bestows greater nerve force, regulates the stomach and bowels, arouses a healthy appetite, and brings about a normal action of the dormant liver. Paine's Celery Compound in every case gives a positive and permanent cure. It is the most thoroughly honest medicine that run down and sickly men and women can employ. Its life giving effect on the nerves and blood is truly marvelous.

Save Money by dyeing your faded garments with Diamond Dyes. 10 cents.

"ALL WEIGHT—FOR MORE THAN HALF A CENTURY"

FERRY'S DEAD SHOT VERMIFUGE WILL ERADICATE WORMS FROM THE HUMAN BODY.

25 cts PER VIAL

WEIGHT'S HUMAN VEGETABLE PILL CO., New York

An Up-to-Date Cook

Politely, but firmly, declines to use any other flour but the "Silver Dollar" or "Hungarian," made by the celebrated "City Mills." She has tested many others, but none meets all requirements—purity, raising quality, taste and nutriment like the City Mills' brands. Give her a heeding ear. Patronize a home mill. Ask your grocer for "Silver Dollar" or "Hungarian."

C. Tresselt & Sons.

MONEY TO PAY THE TAXES!
MONEY TO PAY THE DOCTOR!
MONEY TO PAY THE GROCER!
MONEY TO PAY ANY DEBT!

Don't ask your friends if you don't want to be refused. It is our business to make loans to people who are temporarily embarrassed and need the money at once. We make you a loan on short notice in any amount from $10, $15, $25, $50, $75 up on your pianos, furniture, horses and wagons, carriages, etc.

You keep your property and still have the use of the money. Easy to pay it back as we require only small monthly payments. When you deal with us it is strictly private and confidential. Full explanation given on applying at our office.

INDIANA MORTGAGE LOAN CO.

Room 2, Arcade, up stairs.
Home 'Phone 995 Main.
Office open Saturday evenings from 7 to 9.

Dye & Miller,

Union Wall Paper Store....

The main line at attractive prices.

House Painting and Bicycle Enameling.

No. 1024 new, 42 old, Maumee ave.

Money to Loan.
—AT—
FIVE PER CENT.
ON FARM AND CITY PROPERTY
C. B. FITCH.
88 CLINTON STREET.

LAMPS TO LONDON

ELECTRIC WORKS MAKES BIG DEAL WITH THE ENGLISH.

FREIGHT SEEKS NEW ROUTE

NICKEL PLATE PROFITS BY BLOCKADE OF RIVALS.

OLD SHOP EMPLOYE RESIGNS

JOHN OFFNER QUITS A POSITION HE HELD 21 YEARS.

In a very short time the Fort Wayne Electric company will commence shipping arc lamps to London, England, upon an order which has no limit as to number and which from present indications will at least reach 4,000. The lamps are the latest invention of Mr. Wood and on the catalogue they are known as "lamps for operating on constant potential circuits of 475 volts for each series of five." The first series is now in operation in the testing room and the lamps are working finely and giving the very best satisfaction. As rapidly as the lamps can be built and tested they will be forwarded to London.

CONDUCTOR'S ANKLE SPRAINED

Walter Terry, a Nickel Plate conductor, was thrown down in his caboose yesterday with force sufficient to give him several bruises and to sprain one of his ankles badly. He will be off duty some time in consequence of the injury. Mr. Terry's train broke in two and the collision of the two parts at Lockwood was the cause of the accident to himself. The damage to the cars was trifling.

GOES TO MOBERLY.

Neil Smith, son of Mr. and Mrs. C. G. Smith and for some time a clerk in Wolff's clothing store, has gone to Moberly to take a position with his uncle in the railway business. Master Mechanic W. Scott Cooper, of the western division of the Wabash.

YESTERDAY'S EXCURSIONS.

All incoming and outgoing excursions yesterday were pretty well attended, the one from the south on the Lake Erie and Western road being the largest party. That one numbered 452. The Wabash took over 400 people into Toledo, 146 of them being Fort Wayne residents; the Grand Rapids and Indiana road took 191 people to Rome City, and the C., H. & D. brought in about 100 people from the towns along that line of railway.

HEAVY FREIGHT MOVEMENT.

Yesterday the Pennsylvania company had an immense movement of freight over the western division, particularly westbound. During the day 1,004 cars left Crestline, the second largest number in the history of the road and short only forty-eight of the record established the preceding Sunday, when 1,052 cars were sent out of Crestline. This business is a surprise to all connected with the railway and indeed it is remarkable. The company has fifty-five through freight trains in the regular service and for eighteen days each crew has not missed a day's work. The business has been heavy all spring, but prior to the time we mention there was a temporary shortage in motive power and the men were not so constantly in service.

MOLDERS FIND EMPLOYMENT.

Four or five of the molders who quit work at the Western Gas works a week ago have taken positions at the Bass foundry. Each man formerly worked in that foundry and three of them learned the trade there. All of the molders who participated in the walk-out at the Western Gas works are now at work, most of them returning to their former places. The Bluffton Banner tells of three molders from that city who have taken positions in Fort Wayne. J. Johnson and Thomas White have taken positions at the Kerr Murray works and Albert Snyder has taken a position at the Bass works.

TURNTABLE ARRIVES.

The Wabash's seventy-foot turntable arrived yesterday and a gang of men has been engaged today in unloading and placing it in position in the pit which has been waiting to receive it several days. The structural part of the turntable is an immense piece, weighing many tons, and the task of unloading it was no insignificant one. This was accomplished by building a track over the pit, running the cars which carried the table out upon it, and "jacking" the table up so as to release the cars, which were pushed back, the tracks removed and the heavy piece slowly lowered to its place. As previously stated, this table will be operated by compressed air and will be capable of turning the largest locomotive and car in the country.

MUNYON'S DYSPEPSIA CURE

Will enable you to eat what you like and all you like. Cures dizziness, constipation, nervousness and sleeplessness; makes old stomachs almost as good as new. Makes good rich blood and builds up the whole system.

Munyon's Witch Hazel Soap makes the skin soft as velvet. 15c. Sold everywhere.

Munyon's Inhaler Cures Catarrh. Send for Guide to Health Book free. New York.

OVER A NEW ROUTE.

For several days considerable freight from Pittsburg has been going west over the Nickel Plate, and according to the Pittsburg papers, it is sent that way because the more direct routes are in the midst of a freight blockade at the Smokey City and time is saved the shipper by sending his business by the more circuitous way. The freight reaches Buffalo, which is 284 miles from Pittsburg, over the Buffalo, Rochester and Pittsburg road, and thence goes to Chicago over the Michigan Central and the Nickel Plate, making the total distance nearly 800 miles. Four days are consumed in transit. The distance from Pittsburg to Chicago over the Fort Wayne road is 468 miles and the time taken normally is three days, but is much longer under present conditions.

TWO NEW EMPLOYES.

Foreman H. T. Hogan, of the Pittsburg machine shop, added two names to the list of employes in his department this morning. John Michaels, a machinist who worked in that shop several years ago and later in shops in Omaha, Neb., has returned to the city and resumed his old place, and Edward Steinke has been transferred from the roundhouse to the machine shop to succeed Charles Lincoln, who went on the pension list May 1.

REPAIRED TURNTABLE BOILER.

A gang of boilermakers were engaged Saturday afternoon and yesterday in putting new flues in the boiler on the big turntable at the Pennsylvania car shops in the east end. The turntable was put in operation again this morning.

BOILERMAKER RESIGNS.

L. P. Galland, a boilermaker at the Pittsburg shops, resigned that position this morning. It is understood that he has been offered a position in another shop in the city and will accept it.

GONE TO DETROIT.

David Littlejohn called at the Wabash and Bass shops this morning to say good-bye to his fellow machinists, and he is now on his way to Detroit, where he has secured a good position at his trade.

TRANSFERRED TO MOBERLY.

Arthur E. Swane, an apprentice in the Wabash shops in this city, has been transferred to the western division to resume his apprenticeship in the Moberly shops. The young man is a brother-in-law to Master Mechanic W. S. Cooper, of the western division.

AN OLD MACHINIST RESIGNS.

John Offner resigned his position at the Wabash shops this morning for the purpose of accepting an offer of a better position elsewhere. Mr. Offner does not state where he will go. He worked in the Wabash shops twenty-one years and is considered a first-class workman, as well as a very clever and agreeable comrade.

INDUSTRIAL NOTES.

Pittsburg Brakeman J. L. Archibald is sick and off duty.

Foreman John R. Kretsinger, of the Pittsburg planing mills, is sick.

Martin Koeneman, a blacksmith, took a position at the Electric works this morning.

Assistant Master Mechanic Ed Needham, of Ashley, was in the city over Sunday.

H. W. Arlin reported for work at the Pittsburg tin shop this morning after a few days' illness.

D. F. Crawford, superintendent of motive power of the Pennsylvania, is in Pittsburg on railway business.

John Rhinesmith, of the firm of Rhinesmith & Simonson, has returned from California, where he went last November to look after his fruit growing business.

C. C. Pearson, H. W. Brockman and A. B. Tagtmeyer, Pittsburg shopmen, are sick and off duty.

E. A. Sellitt, traveling engineer of the Detroit division of the Wabash, was in the city today in his official capacity.

The recent rise in salaries in the shops of the New York Central road increases the pay rolls over $200,000 per month.

Boilermaker C. P. Ewald, of the Pittsburg shops, who had an eye injured some days ago, reported for work this morning.

Robert Conway, a boilermaker, has taken a position with the Wabash. He was formerly employed by the Lake Erie and Peru.

Machinist William Noble, who was injured by a fall from a hay loft several weeks ago, resumed his duties in the shops this morning.

John H. Vought, master mechanic of the Lehigh Valley, has been promoted to assistant superintendent of motive power of the system.

The new passenger station of the Big Four, the Erie and the Hocking Valley roads at Marion, Ohio, will be opened for business on June 1.

Switchman George Sunley, of the Pennsylvania, was summoned to Wallen this morning by the dangerous illness of his father-in-law.

Ed Nulf, son of Conductor Ed Nulf, of the Pittsburg, has taken a position as messenger at the freight house of the Pennsylvania company.

Charles Damon, since last February a helper in the Wabash machine shop, quit the employement of the company this morning. He will take a position elsewhere.

The Pennsylvania has purchased 200,000 tons of steel rails this year and more orders are to be placed. The rails are to be distributed to all parts of the system.

Mrs. E. A. Gould, wife of the Wabash division superintendent, left Saturday upon an extended tour of the west, which will include a stay in California of several weeks.

Two car loads of gas machinery left the works of the Western Gas Construction company this morning for Seattle, Wash., where the company will put in one of the largest plants of its history.

The Lackawanna has commenced improvements at Newark, N. J., which are to cost $3,000,000. Among other things one mile of track will be elevated above street crossings and a fine new passenger station built.

On Thursday the general freight agent of the Cleveland, Akron and Columbus removed, with his force, from Cleveland to Columbus, occupying the rooms vacated by General Freight Agent Hill, of the Panhandle, who moved on April 1 to Pittsburg.

A. F. Needham, a son of Assistant Master Mechanic Ed Needham, of Ashley, has decided to follow in the footsteps of his father in a business way and will devote his life to railway work. He entered the employ of the Wabash as a machinist's apprentice this morning.

In the year ending May 1 the Central Passenger association sold $9,000,000 worth of interchangeable mileage tickets, with no feature which in any way conflicts with either the interstate commerce act or the anti-trust law. The bureau gives employment to over one hundred persons.

Harry McClure, of the Wabash machine shops, who had an eye injured by a piece of metal several days ago, has gone to the company's hospital at Springfield, Ill., to have the company's specialist treat the optic. The offending metal is still in the eye and the wound threatens to become a serious matter.

It is stated that the trunk lines have made necessary concessions to the master mechanics and master car builders which will enable them to hold their meetings at Saratoga, as was arranged at the last annual meeting. The new policy of restricting passes threatened to drive the meetings to St. Louis or Chicago.

Several of the friends of Frank Closs, formerly an armatur winder at the electric works, but now proprietor of the Blue lake resort, paid that gentleman and his estimable wife a visit yesterday, going to the lake in a 'bus, and they report a most enjoyable time. In the party were Messrs. and Mesdames T. E. Bailey, C. B. Egg, G. C. Platts, H. F. Reinewald, W. H. Mills and J. Ramsbey.

When the trackmen, trackwalkers and track foremen of the Pennsylvania east of Pittsburg get their pay for services in April they will find an amount of from 8 to 10 per cent. in advance of the amount received for the same services during the preceding month. The advance was voluntary, to equalize the pay of this class of employes on the eastern with that of those on the lines west of Pittsburg. About 9,000 men are affected by the increase.

A 500-light generator to Wellington, Kan., and a 35-horse power motor to Jacksonville, Ill., were among the shipments from the Electric works today.

The Wabash is whitewashing the interior of its shops, department at a time, and doing the work on Sunday, in order that the regular work may not be interfered with. Yesterday the blacksmith shop was whitewashed.

CONVINCING PROOF of the efficacy of Ely's Cream Balm, the greatest of catarrh remedies, is certainly cheap. A generous trial size costs but 10 cts. Full size 50 cts. Sold by druggists everywhere or mailed by Ely Bros., 50 Warren street, New York.

135 Mill Street, Lexington, Ky.

Messrs. Ely Bros.—After giving your Cream Balm a trial I can truly say I feel very much benefited by its use and shall continue to use it by purchasing from our druggist here.
MRS. W. B. DANIEL.

CONSOLIDATED.

Gentry Bros.' famous trained animal shows, which are well and favorably known in this city, having exhibited here many times, are headed this way again, and their multitude of patrons will, no doubt, be glad to learn of the permanent consolidation of Gentry Bros.' famous shows.

The performance presented this year is a double one necessitating the use of two-fold as many animals as have ever been seen with these popular shows. The program is made up of all new acts and features, the majority of which have never been seen before. The combined street parades of the united shows makes a sight doubly worth seeing.

The date of exhibition is announced for Saturday, May 10, on the grounds north of base ball park at 2:30 and 8 p. m. Admission, children, 15c; adults, 25c.

WINDBURN smarts, besides tan isn't pretty. Have a fair face, satin skin using Satin-Skin Cream and Satin-Skin Powder. 25c. Burode's.

NONE BUT THE BRAVE.

With fill situations, $1.50, by Hamblen Sears. A delightful bit of romance. A book you ought to read. A charming story of love and adventure. A story of great historic value and attractively written. Now ready and for sale everywhere. Published by Dodd, Mead & Co., 372 Fifth avenue, New York.

Read the Auction Sale advertisement of the Riverside Land Co. in this issue. 25-tf

LAWN MOWERS.

If you want a first-class tool you can save money in buying the Sterling or Banner Lawn Mower. Sold at a bargain.

D. SHORDON & CO.,
223 E. Columbia St.
5-3t

IF YOU WANT TO SAVE half the hard work cleaning house, send your carpets to the Zimmer. 'Phone 496. 17-tf

Bon Ami

A metal polish that does not daub the hands or woodwork.

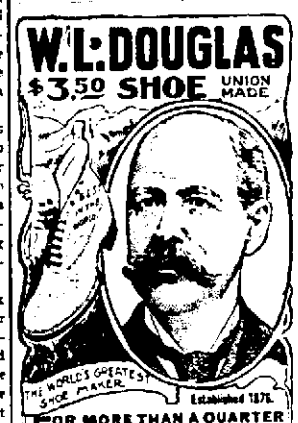

FOR MORE THAN A QUARTER OF A CENTURY

The reputation of W. L. Douglas' $3.50 shoes for style, comfort, and wear has excelled all other makes sold for $3.50. They are worn by more men in all stations of life than any other make, because they are the only $3.50 shoes that in every way equal $5.00 and $6.00 shoes. They are the standard of the world. This is the reason W. L. Douglas makes and sells more men's $3.50 shoes than any other two manufacturers.

Notice increase of sales!

1898, - 748,706 Pairs.
1901, 1,566,720 Pairs.

Business More Than Doubled in Four Years

Sold by Douglas Stores in American Cities, and best shoe dealers everywhere.

CAUTION! The genuine have W. L. Douglas' name and price stamped on the bottom.

Made of the best imported and American leathers, including Patent Colonial, Kid, Corona Calf and Enamel Kangaroo.

Fast Color Eyelets used exclusively.

Boys wear W. L. Douglas Strong Made $2 Shoes; Youth's, $1.75.

Shoes by mail, 25 cts. extra. Catalog free. W. L. DOUGLAS, Brockton, Mass.

FORT WAYNE STORE:
80-82 Calhoun Street.

Sept8-m-th tf.

Ath-lo-pho-ros

Cures Rheumatism

Sold by all Druggists. Send for Free Book to The Athlophoros Co., New Haven, Conn.

There Is a Time for Everything...
...And Now is the Time to Buy

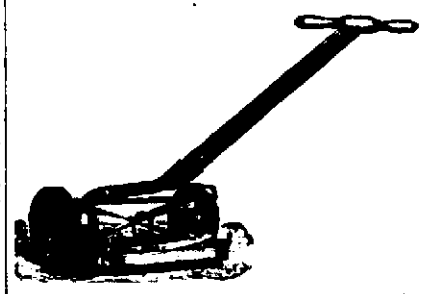

A Lawn Mower

We have a complete line of Dandy, Westfield, Quaker City and the Great American Ball Bearing Lawn Mowers.
Also Lawn Rakes and Sickles, Rubber Hose and Reels.

H. Pfeiffer & Son,

9 East Columbia St. Screen Doors and Windows.

...H. A. KIRCHEFER...

—DEALER IN—

House Paints, Oils, Varnishes, Painters' Supplies and Artists' Materials.

ALL KINDS OF FINE FRESCOING, WALL TINTING AND INTERIOR DECORATING.

10 Arcade Block - - - - - - - - - - - - Ground Floor.

The Sherwin-Williams Paints Cover the Earth. The Sherwin-Williams Paints Cover the Earth.

You Can Get a Job of Painting

That You Can Bank on

If you will use Sherwin-Williams Mixed Paint. Sherwin-Williams Paint lasts longer, spreads over more surface and holds its color better than any other paint. Buy it of

C. C. Schlatter & Company,

THE HARDWARE AND PAINT DEALERS.

202-204-206 East Columbia Street.

The Sherwin-Williams Paints Cover the Earth. The Sherwin-Williams Paints Cover the Earth.

VARICOCELE!

Have You Got It?

We Will Cure You In Five Days.

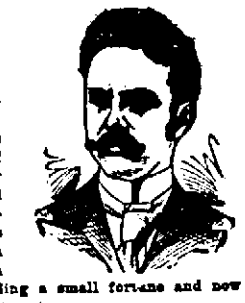

Do not waste time taking medicine, applying local applications, electric belts or suspensories. You burn your money. That kind of treatment will never cure you. Never a day passes without a number call at our office suffering from this terrible malady, Varicocele, telling us their misfortune of falling in hands of quacks; been treating with them from one to five years—spending a small fortune and now worse than before taking their treatment.

GENTLEMEN, WAKE UP!

The pleasures of life are slipping through your fingers. Come to us and be cured.

It matters not by whom you have been treated, how long a sufferer or how bad a Varicocele you have; we will cure you just as sure as 2 and 2 are 4. If we don't, not one cent will it cost you. Our treatment for Varicocele is painless, no cutting, no blood and will not stop you a day from your daily work. If you are a sufferer from Varicocele, call at our office and we will gladly explain our method of curing this malady. This will cost you nothing and we will explain to your own satisfaction that WE CURE VARICOCELE TO STAY CURED.

$500.00 FORFEIT

1st. For any case of Varicocele we accept and fail to cure.

2nd. To any one we have treated for any trouble and not satisfied.

3rd. For any case of Hydrocele we cannot cure in five (5) minutes.

4th. For any case of NERVOUS DEBILITY, MENTAL DEPRESSION, SEXUAL WEAKNESS, DISCHARGES of every kind, ULCERS or sores on any part of body, Stricture, Rheumatism, Stomach, Liver, Kidney and Bladder troubles, or any Chronic, NERVOUS, BLOOD, SKIN, SPECIAL OR PRIVATE DISEASE we accept and fail to cure.

We ARE HERE TO STAY, and you take no chances treating with us. Reference—Banks, Newspapers and the best business and professional men in the city.

Delays are fatal. Consult us at once. Consultation free to all. Office hours 9 a. m. to 9 p. m.; Sundays 9 a. m. to 12 m.

DR. GASAWAY & CO.,

The Reliable Specialists,
89½ E. BERRY ST., FORT WAYNE, IND.

The Rurode Dry Goods Co.

Lace Curtains.

During the spring housecleaning and rearranging, you may find that some new Curtains are needed. You'll not only find all the new kinds of Curtains here, but you'll find them in great variety at new prices—lower prices than ever before, even here where low prices rule.

Ruffled Muslin Curtains, the home made art that wear well and wash well. Plain white and with fancy designs, special values at 75c, 85c, $1.00 and up to $2.50 a pair.

The popular Arabian Lace Curtains at less than makers' prices; beautiful designs at $4.50, $5.00, $6.00, $6.50 and up to $12.00 a pair.

Irish Point Curtains, many choice styles to choose from and all of unusual value, $4.00 to $8.00 a pair.

Nottingham Lace Curtains at any price you want to pay. We start them at 65c and up to $7.00 a pair, with many styles and prices between.

Battenberg and Brussels Lace Curtains, beautiful patterns, at very low prices.

All sorts of Curtain materials by the yard, qualities and prices that are right.

CARPETS,

CARPETS,

If you are thinking of buying a carpet, virit the finest carpet room in the state. We sell carpets just as we sell all other merchandise—to your advantage. Carpets at mill prices, that's the carpet story here, and the largest and best selected stock in town to choose from. There's half an acre of carpets here worthy, dependable carpets, too, at very taking prices. Just now we are showing remarkable values in Ingrain Carpets, the season's brightest and newest styles.

So many people have contracted the rug habit that we have enlarged our stock. We can please the most critical rug lover in both Oriental and Domestic Rugs of all sizes.

The Rurode Dry Goods Co.

THE NEWEST SPRING STYLES IN MEN'S HATS.

Are here in our store ready for your inspection.

The Spring shapes are particularly nobby and are so different from last season's styles as to be distinctly noticeable.

F. H. BOHNE & BRO., 824 and 1416 Calhoun St.

POPULAR PRICE HATTERS AND FURNISHERS.

Buy of the MAKER!

We handle the most complete line of Umbrellas, Parasols, Baby Cab Parasols and Lace Covers in town. We only carry the best at the lowest prices.

Umbrellas repaired and recovered from 10c up to $1.00, in all colors.

F. FELDMAN'S EXCLUSIVE UMBRELLA STORE. 15 Court Street, Foster Block.

Suitable Gifts for a Journey....

The newest things in Pocket Books, Card Cases, Portfolios, Drinking Cups, Money Bags, Work Boxes, etc., etc., just received at

Lehman Book and News Company, 819 Calhoun Street.

THE ALLEN COUNTY LOAN AND SAVINGS ASSOCIATION. Opposite Postoffice.

LARGEST Loan, Investment, Savings LOANS MONEY at Low Rates, to a friend in need and poor. Assets $600,000

TOO LATE FOR CLASSIFICATION.

WANTED—Facial skin wrinkles and ages, lacking proper nourishment. Satin-Skin Cream is tissue-building skin food. 25c. Rurode's. f

...M. APP...

New Spring Footwear.

We are ready to show you new SPRING FOOTWEAR, combining ARTISTIC Shoemaking with PERFECT fitting qualities, and the very BEST values for price.

NEW LASTS. NEW PATTERNS. NEW IDEAS.

M. APP, 106 CALHOUN STREET.

The Evening Sentinel.

MONDAY, MAY 5, 1902.

OUR TELEPHONES.

Editorial Rooms 650
Business Office 178

THE WEATHER.

Chicago, May 5.—Forecast for Indiana—Generally fair in north, possibly showers in south portions tonight or Tuesday; slightly cooler in south portion tonight; easterly winds.

LOCAL LINES.

G. W. Maxwell left this morning for a business trip through Illinois.

Mrs. E. T. Smith, of Des Moines, Iowa, is the guest of Mrs. M. L. Hostie, 26 West Wayne street.

The fishing at Rome City was unusually good yesterday and the catch is said to be the biggest in years.

Miss Hermina and Master Herman Ashbaucher, of Bluffton, who have been visiting Mr. and Mrs. Henry Hilbright, have returned home.

Yesterday fourteen orphans at St. Vincent's asylum took their first communion and this morning they were confirmed by Bishop Alerding.

Dr. G. W. McCaskey returned yesterday from Washington, where he read a paper before a meeting of eminent stomach specialists of the country.

The Woman's Bible meeting of Wayne street M. E. church will be held in the Sunday school room Tuesday afternoon from 3 to 4. Lesson, Exodus 40.

The Girl's Home Missionary society of Wayne street M. E. church will be entertained at the home of Miss Maud Jennees, 125 Douglas avenue, Friday evening.

The Epworth League of Trinity M. E. church will meet this evening at the home of Mr. F. H. Starkle, on First street, for the election of officers to serve for the ensuing year and the transaction of the regular business of the league. A full attendance is desired.

Mrs. Richard Johnson, of 70 Pearl street, entertained about fifty guests Saturday evening, in honor of Mr. Johnson's forty-ninth birthday anniversary. Games and music were the amusements of the evening and supper was served at a late hour. Mr. Johnson received several handsome presents.

FAST MAIL IN COLLISION.

Clyde, N. Y., May 3.—New York Central fast mail train, westbound, collided with a fast freight going in the opposite direction a quarter of a mile west of the station here at 5 o'clock yesterday afternoon, killing the engineer and fireman of the mail and seriously injuring thirteen mail clerks.

HAS ORDERED EXAMINATION.

Dr. Carl Progeler, the county health officer, has ordered an examination of all the families in Marion township known to have been visited by Assessor Witte, in whose family malignant cases of smallpox were discovered. No new cases are yet reported, but all the families known to have been visited have been ordered vaccinated, as well as sixteen pupils of the Hoagland school, who have been reported as unvaccinated.

MARRIAGE LICENSES.

William P. Crawford and Elsie P. Roych.

Charles L. Lepper and Amelia L. Rose.

NOTES OF THE DAY.

American canned lobster is wanted everywhere in Germany, but there seems to be no efficient connections between dealers and American producers.

Wireless telegraphy is suggested as a substitute for the heliograph as a means of communication between military posts along the Northwest Indian frontier.

BUTTER, EGGS AND POTATOES.

Choice Country Butter, 20c lb.
Fresh Country Eggs, 15c dozen.
Fancy Michigan Potatoes, $1.10 bu.
Kansas XXXX Flour, $3.75 bbl.
WHITE FRUIT HOUSE.

FOR SALE.

The Hartzell Ice Cream. The best in the city. Call phone 801. 5-eod-5t

25 BARRELS PINE APPLES

received today from New York.

Choice, 8 and 12c; extra large, 14c each.

Now is the time to buy them for canning, while the price is so low.

Blood Oranges, 20c dozen.
California Oranges, 30c dozen.
Extra Navel Oranges, 45c dozen.
Nice Ripe Strawberries, 15c qut.
Fresh Green Peas, 5c qut.
Wax and String Beans, 8c qut.
Ripe Tomatoes, 10c lb.
WHITE FRUIT HOUSE.

MRS. RHODA A. WEBB IS DEAD

HAD LIVED IN FORT WAYNE NEARLY SIXTY YEARS.

General Lawton Lived at Her Home—Mrs. J. H. Kimmel Passes Away—Other Mortuary Matters.

Mrs. Rhoda A. Webb, a pioneer resident of this city, died Saturday night at her home, corner of Wayne and Jackson streets, at the advanced age of 77 years. Mrs. Webb had been in poor health since December and during the past three months had been confined to her bed.

Mrs. Webb was born in New York, but had resided in Fort Wayne nearly sixty years, coming to this city at the age of 18. She was married soon after coming to Fort Wayne to A. M. Webb, afterwards deputy sheriff and later coroner of Allen county. Mr. Webb was killed on his farm west of the city May 15, 1897, by a bullet fired by a horse thief.

Calhoun street, at the time of Mrs. Webb's early recollections of Fort Wayne, was a mere country road, and the only building along its course was the old Mayer house. She was widely known and General Lawton, during his school days in Fort Wayne, had a room at Mrs. Webb's home. Mrs. Webb had resided twenty-three years in the home where she died. Two children survive—a son and a daughter. They are Mrs. G. W. Deawell, of this city, and C. M. Webb, of Colorado Springs.

Funeral services will be held privately at 10 o'clock Tuesday morning from the residence, conducted by Rev. A. W. Seabrease.

KIMMEL.

Mrs. Louise Kimmel, wife of Jacob Kimmel, of Pleasant township, died on Thursday from a complication of diseases, after an illness of two years. Mrs. Kimmel's age was 54 years.

She was the daughter of Mr. and Mrs. Anthony Fischer, of this city, and was born in New York city August 4, 1847. Coming to Fort Wayne at an early age she remained until her marriage, when she removed to Pleasant township, where she died. The surviving relatives include the husband and three children—Martin Wells, a son by a former marriage; Mrs. Charles Bunstrator, of this city, and Thomas Kimmel. Mrs. Kimmel's aged mother also survives. Mrs. Gottlieb Haller is a sister of the deceased, and Tony and Fred Fischer are brothers. Mrs. Kimmel was widely known, a most estimable woman, and her death will be sincerely mourned by a wide circle of friends.

The funeral services were held from the residence on Saturday, conducted by Rev. Mohler. The interment occurred at Lindenwood.

BUUCK.

Gottlieb, infant son of Mr. and Mrs. Gust Buuck, of 2225 Smith street, died at 1 o'clock Sunday afternoon, from spasms, at the age of three days.

Funeral services will be held from the residence on Tuesday. Rev. Luchr will officiate and the interment will be at Concordia.

BROWN.

Charles F. Brown, aged 34 years, died this morning at Hope hospital from pneumonia, after an illness of three weeks. Brown has been employed as bar-tender in Harry Gilbert's saloon on Calhoun street for several years and was taken to the hospital about a week ago. He leaves a wife, who resides in Mendon, Mich., with her parents; his father, F. J. Brown, a brother, David Brown, and a sister, Mrs. Millie Moore, all of this city.

The remains were removed to the Peltier establishment and prepared for burial.

FUNERAL ANNOUNCEMENTS.

Norwald.—Funeral services of William C. Norwald will be held Tuesday morning at 10 o'clock from Bethel Evangelical church, Rev. Evans officiating. The deceased was a member of company D, Fifty-first Indiana volunteer infantry.

Weiland.—Funeral services of Peter Weiland will be held Tuesday morning at 8:30 from the residence, 1321 Miamee avenue, and at 9 o'clock from St. Mary's Catholic church.

NOTICE.

A report has become circulated through the city that the Hartzell Ice Cream Co. are selling ice cream to one Rhodes, who is not in sympathy with the retail druggists. We wish to refute these statements as being false and that we have not nor shall not sell to him; also that the ice cream is inferior in quality to former years, which is not correct. We aim only to do business in an honest, business way, and stand ready to back up the statement with the goods against any competitor.

5-2t HARTZELL ICE CREAM CO.

STEINWAY PIANOS Anyone wishing to purchase a high-grade piano should not fail to see the Steinways and Knabes from us. We can give you lowest prices and the benefit of a choice from a very large stock of these fine instruments. Address—

KNABE PIANOS

...WE MAKE THE PRICES RIGHT...

The goods are right, the work we make right.

SAMUEL S. HALL, JEWELER, 917 Calhoun Street, Home 'phone 302 Main. Near White Fruit House.

THE NEWS OF THE POLICE

At police court this morning, John Hurt, on a plea of guilty, was sent to jail for eleven days on a charge of public intoxication. The reliable Jack Devany was up again, and on a plea of guilty, was sent up for eleven days. William Gray, gray as to whiskers as well as name, said he had dropped off at Fort Wayne yesterday to see the town and liked it and its beverages. He admitted to having been drunk, but insisted that he wanted to go to Grand Rapids, where he had friends living. The judge said he would think the matter over for about eleven days, during which time Mr. Gray could lodge and board with Sheriff Stout. John Bair was arrested in a Nickel Plate caboose in the local yards. He was charged with vagrancy, to which charge he pleaded not guilty. Bair may be all right mentally, but he don't show it. He said that he had been working all winter and spring, and was willing to work some more. He wore overalls and was not a tramp looking sort of a fellow at all, but had evidently been "strung" by some fellows, who made him believe that all he had to do to get a job on the Nickel Plate was to get on a caboose and go out with the crew. The judge appreciated the condition and told him that he could have an hour to get out of town. Bair said he could get out in less time than that, and started right out to prove it. August Damrauer, a rather dazed looking individual, meekly confessed to having been drunk yesterday and took his dose of $11 without a murmur. Phillip Yates, a painter who said he had been sick, admitted also to having had too much beer on Saturday night and in spite of his pleading, was sent over for a week and four days.

A man named Williams, living at 220 West Williams street, called upon Officer Borgman last night to help him look for burglars in his house. Evidences of strange visitors were found, but no burglar could be detected about the premises.

Officer Greer had an exciting experience with a man whom he arrested near the Walton avenue bridge on Saturday. The fellow made a vigorous fight and got away.

Superintendent Gerline this morning received tickets from Bucyrus, Ohio, for the transportation of two of three lads arrested last week as suspected runaways. The third one, a lad named Watson, was also reported as a runaway, but his parents were not in funds to enable them to send him a ticket. He will be turned loose to work his way back as best he can.

A FAREWELL RECEPTION.

The choir of Emmaus Lutheran church gave Miss Clara Baumgardt, a teacher in the school, a pleasant surprise Sunday evening. Miss Baumgardt has resigned her position in the school building and will leave next Friday for her home in Kansas City, where she will be married in a short time to Rev. Haise, of Birmingham, Ala. Rev. Haise has charge of a Lutheran congregation in Birmingham and he will take his bride there to reside immediately after the wedding.

WILLIAM P. CANNON DEAD.

Danville, Ill., May 5, William P. Cannon, brother of Congressman J. G. Cannon, died today from injuries received from a fall. He was president of the Second National bank, president of the street car and electric lighting plant and a leading republican politician. Congressman Cannon arrived from Washington today.

Read the Auction Sale advertisement of the Riverside Land Co. in this issue. 25-tf

Sam Field, 76 Barr street, pays the best price for old clothes 18-eod-tf

Fiak's Black Beauty harness oil is a positive success as well as a blessing to harness owners. It is waterproof and not only beautifies the harness, but preserves it. For sale everywhere. 5-6t

MONEY TO LOAN.

On Real Estate or Personal Security. C. F. Pfeiffer, Rooms 6-7 Bass Block. tf

A Few More New Ones

That we want you to know about. They are being opened most every day here.

This time it is some additions to our $15.00 line. Handsome black and white effects, olive and brown and green mixtures, perfectly tailored, good fitting and in every way garments we thoroughly recommend to particular dressers.

Negligee Shirts, $1.00 to $3.00.

New Fancy Hosiery.

New Neckwear.

Shields' Clothing Co.,

722 Calhoun St. - Opposite Court House.

MASONIC TEMPLE.

TUESDAY, MAY 6th.

Charles Frohman Presents

MAUDE ADAMS

In J. M. Barrie's Unique Comedy,

"Quality Street,"

By the Author of "The Little Minister." Good seats can now be secured at the box office.

Balcony admission, 50c.
Lower floor admission, $1.00.
Home phone Main 1483.

Masonic Temple...

Tuesday, May 8th.

The Laugh Genius!

MAY IRWIN Fun Maker and Song Singer Extraordinary

In Her Best Play.

THE WIDOW JONES

By Jno. J. McNally.

Ten Months at the Bijou Theater, New York.

HEAR THE GREAT SONGS:

"Be Good, Be Good," "The New Bully," "Cert'nly Was Good to Me," "Oh, Mr. Austin," "When Shakespeare Comes to Town," "Ain't Dat Scand'lous?" "Goodbye, Booze," "The Martha Launch," "The Frog Song," "Live Humble," and many others.

NEW SCENERY!!

MAGNIFICENT COSTUMES!!

Prices—50c, 75c, $1.00 and $1.50.

Seats now on sale.

DR. S. H. HAVICE.....

Practice limited to diseases of

EYE, EAR, NOSE AND THROAT

26 W. WAYNE ST.

GLASSES ADJUSTED.

Office hours from 8 to 12—1 to 4 p. m. Office phone 252; residence, 1117.

Wednesday Only, May 7.

Great sale of Yellow and Brown Crockery.
25c Tea Pots, 3 pints, 10c.
15c Cream Pitchers, 5c.
Pie Bakers and Bowls, 2, 3 and 4c.
Red Seal Lye, 7c can.
4 lbs Wisdom Powder, 14c.
White Line Powder, 2½c.
20c Matches, 10c dozen.
10c Corn, 6c can.
15c Peaches, 11c can.

EAST LEWIS ST CASH STORE, 639 E. Lewis St. Phone 783.

S. GANZER, Prop.

U. S. Stamps

The biggest gifts ever before given are arriving from our European buyer in Japanese, French and German China. Be ready for them. They are gems of fine art in china novelties and will be given at great bargains

The Little Brownnies Are In Town.

They cure Constipation for 25c. For sale at all druggists.

Money Advanced. Salaried People.

The fact that you earn a regular salary and hold a permanent position with a good concern is sufficient inducement for us to advance you money. We will make you a loan on your own note without an endorser. Private and confidential.

Room 3, Arcade, upstairs. Open Saturday evening from 7 to 8 o'clock.

..Fancy Shirt Waist..

and all kind of thin goods made at.....

235 E. Superior Street.

CO. Old Number.

Try The Sentinel Want Column.

If it's a good thing LAVLY'S have it.

FULL OF MERIT...

We have portable LAWN SPRINKLERS OR SPRAY PUMPS that will do the work of a hose when a hose might be found inconvenient. Cost very little in comparison with the service rendered and are made to withstand the roughest handling and most constant use. We sell this upgrade article at a down-grade price; $3.00 buys one. These pumps are well made. They speak for themselves—see them. At the same time we invite you to look over our carefully selected stock of Hand Sprayers, ranging in price from 65c to $1.25.

BOTH PHONES 149 LAVLY'S UP-TO-DATE HARDWARE STORE 19 & 21 W. MAIN ST.